

# Appendix B

## Design Conditions Flood Maps

*B01 – Flood Level Change (Afflux) 18% AEP*

*B02 – Flood Level Change (Afflux) 5% AEP*

*B03 – Flood Level Change (Afflux) 2% AEP*

*B04 – Flood Level Change (Afflux) 0.05% AEP*

*B05 – Flood Velocity Change 18% AEP*

*B06 – Flood Velocity Change 5% AEP*

*B07 – Flood Velocity Change 2% AEP*

*B08 – Flood Velocity Change 0.05% AEP*

*B09 – Flood Duration Change 18% AEP*

*B10 – Flood Duration Change 5% AEP*

*B11 – Flood Duration Change 2% AEP*

*B12 – Flood Duration Change 0.05% AEP*





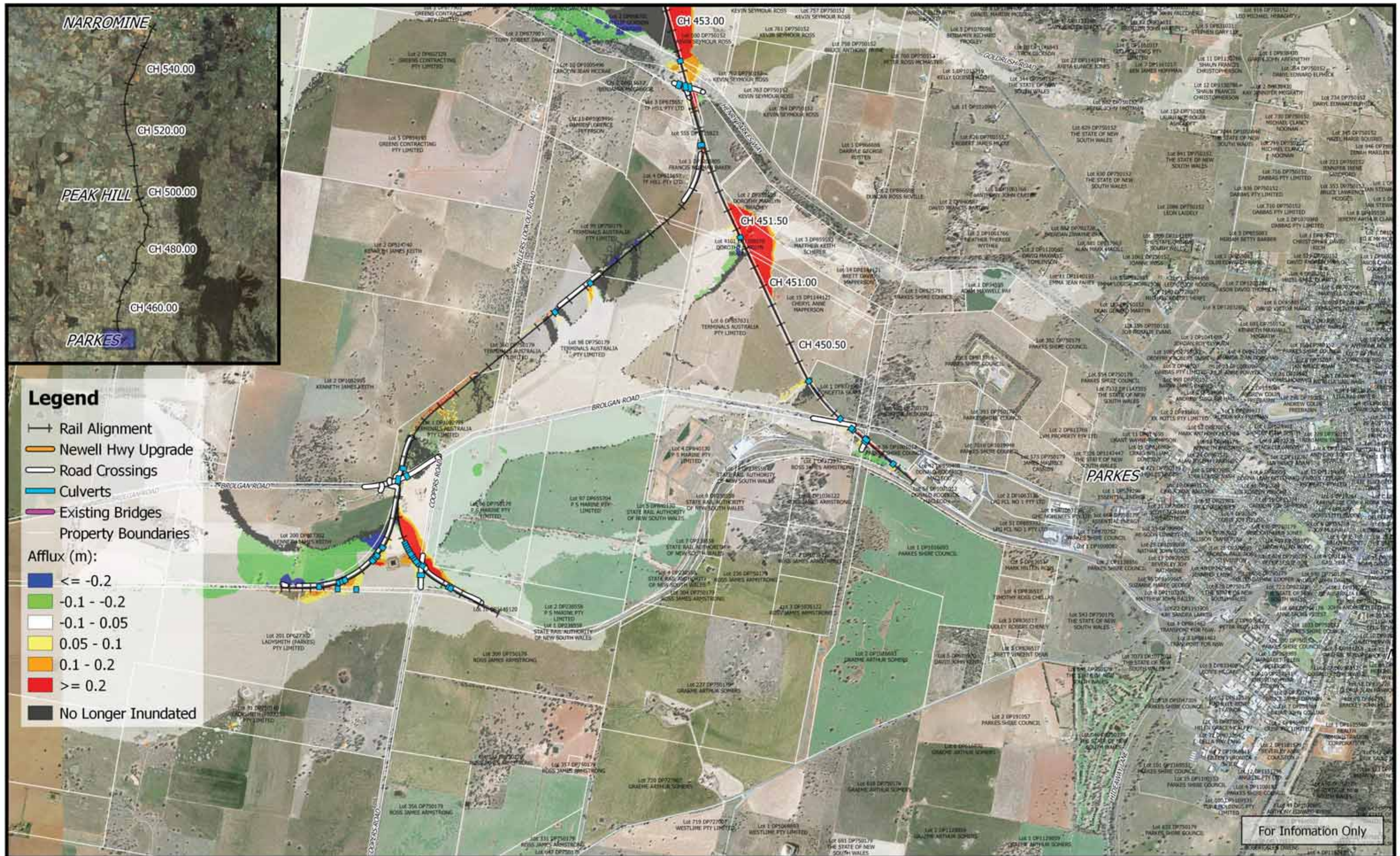





For Information Only



0 250 500 750 1000 m  
1:25,000

Coordinate system: GDA 1994 MGA Zone 55  
Aerial Source: NSW Six Map  
Scale ratio correct when printed at A3



Date: 26/3/2019

Rev: B - For Information Only

Prepared By: YeohM



**Inland Rail - Parkes to Narromine**  
IFC - Cross Drainage Flood Impact Assessment Results

**Figure D0.05A2**  
0.05% AEP Flood Afflux - CH 455.00

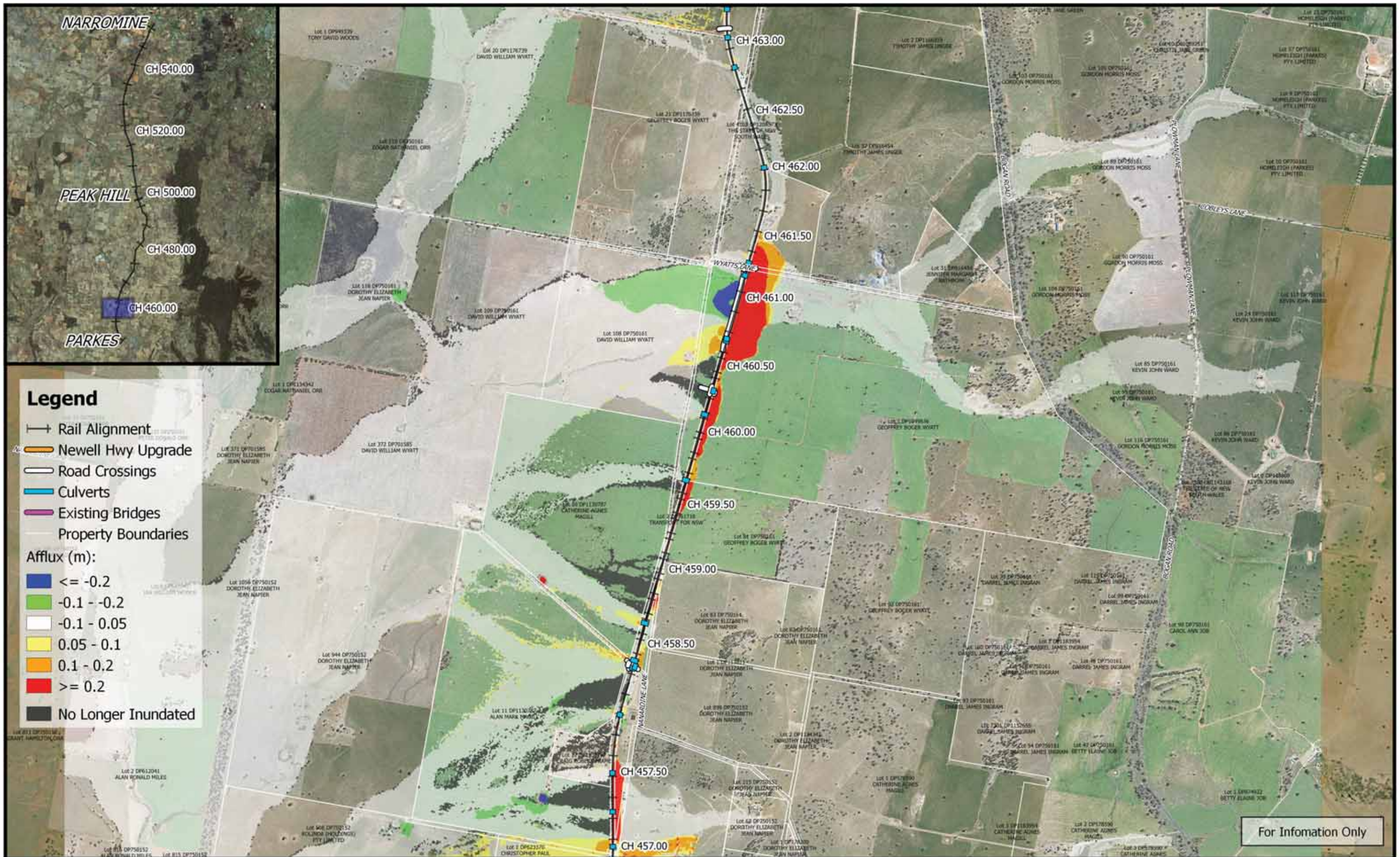



For Information Only

	<p>0 250 500 750 1000 m</p> <p>1:25,000</p> <p>Coordinate system: GDA 1994 MGA Zone 55 Aerial Source: NSW Six Map Scale ratio correct when printed at A3</p>		Date: 26/3/2019	<p><b>Inland Rail - Parkes to Narromine</b> IFC - Cross Drainage Flood Impact Assessment Results</p> <p><b>Figure D0.05A3</b> 0.05% AEP Flood Afflux - CH 460.00</p>
			Rev: B - For Information Only	
			Prepared By: YeohM	

E:\2\2019\02\10\1\WIP\Flooding and Drainage\GIS Mapping\Individual Property Maps\Mapping\_Full\_Project.mxd - 2.18.18



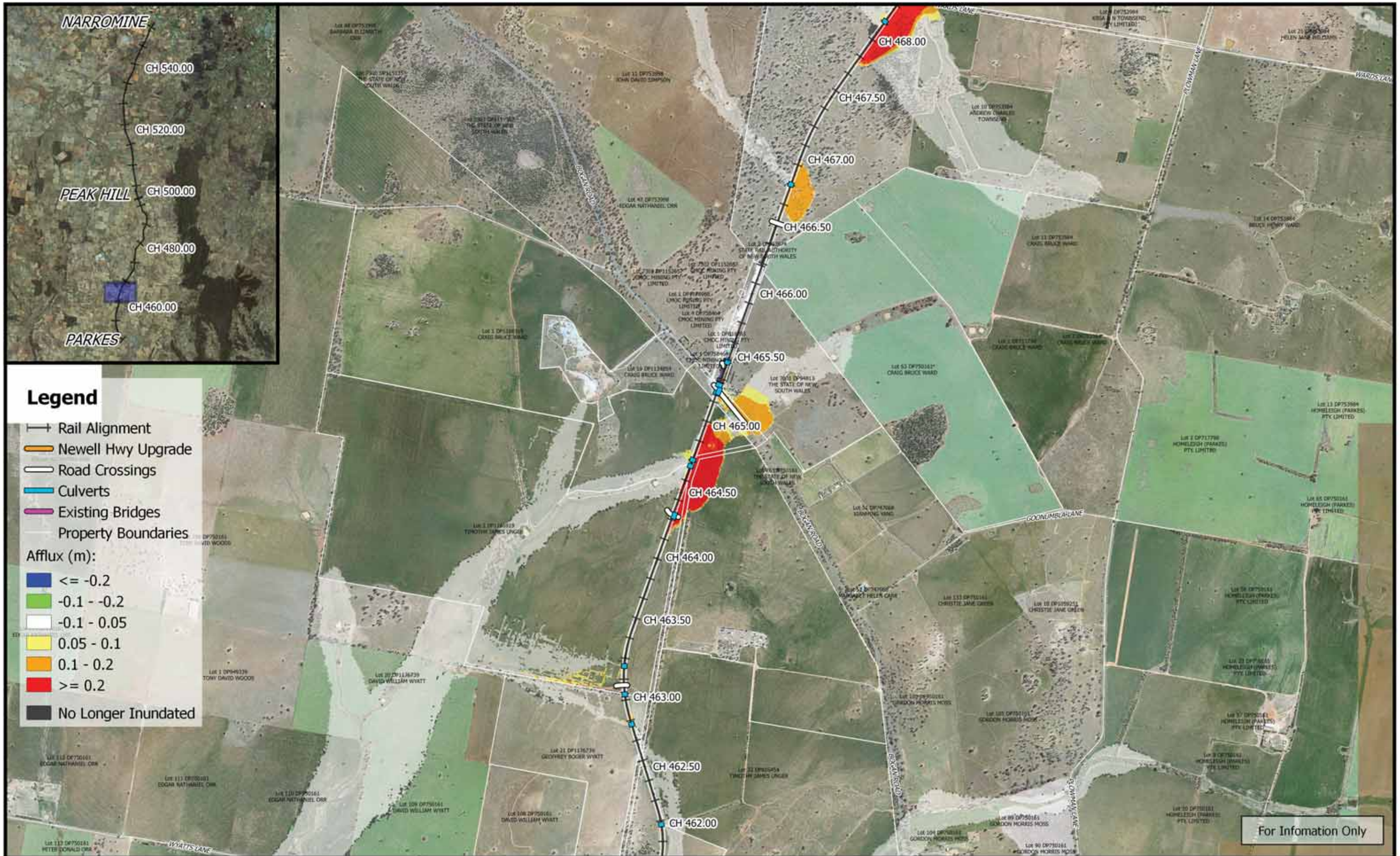

	<p>0 250 500 750 1000 m</p> <p>1:25,000</p> <p>Coordinate system: GDA 1994 MGA Zone 55 Aerial Source: NSW Six Map Scale ratio correct when printed at A3</p>		Date: 26/3/2019	<p><b>Inland Rail - Parkes to Narromine</b> IFC - Cross Drainage Flood Impact Assessment Results</p> <p><b>Figure D0.05A4</b> 0.05% AEP Flood Afflux - CH 465.00</p>
			Rev: B - For Information Only	
			Prepared By: YeohM	



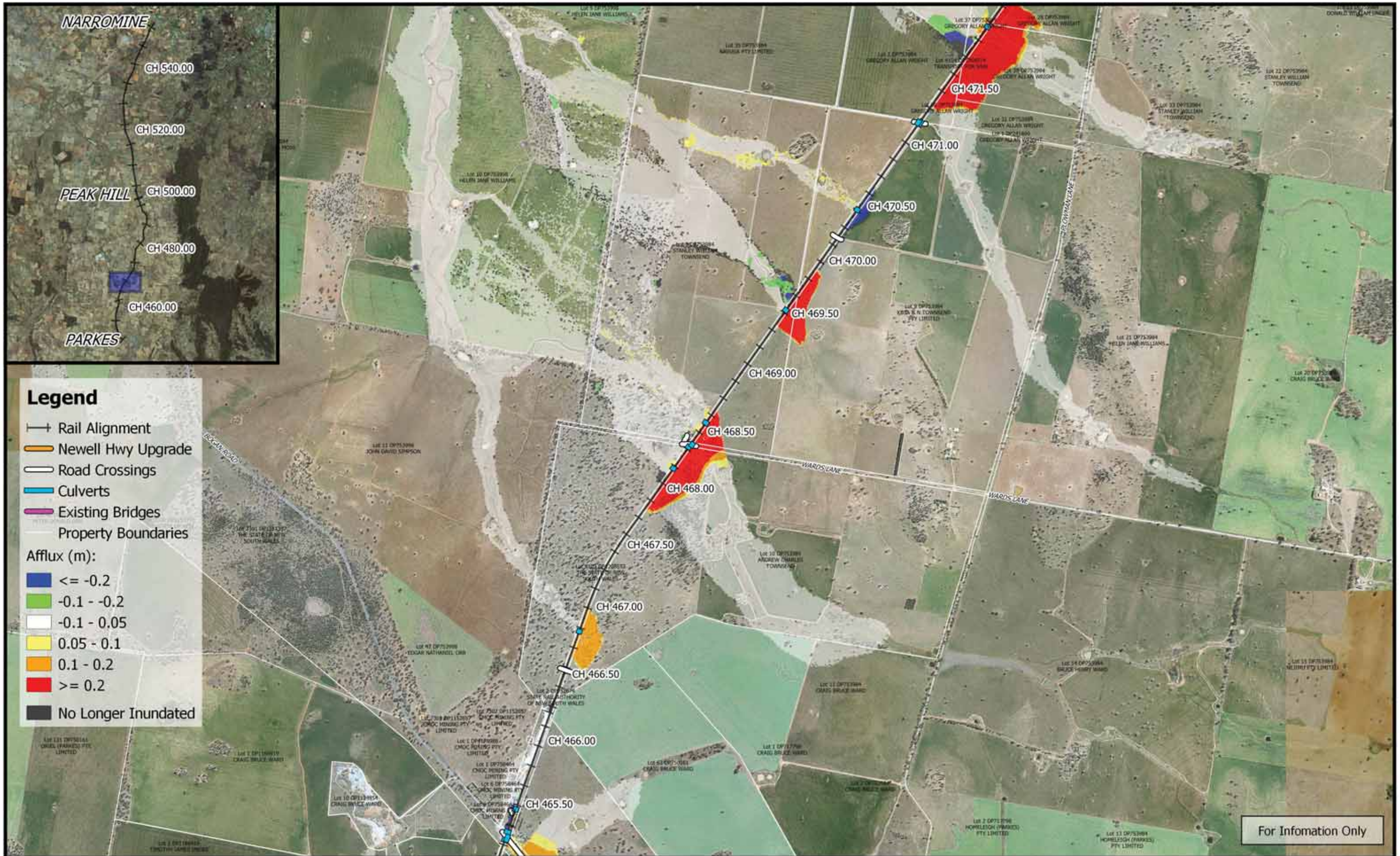

For Information Only



0 250 500 750 1000 m  
1:25,000

Coordinate system: GDA 1994 MGA Zone 55  
Aerial Source: NSW Six Map  
Scale ratio correct when printed at A3



Date: 26/3/2019

Rev: B - For Information Only

Prepared By: YeohM



**Inland Rail - Parkes to Narromine**  
IFC - Cross Drainage Flood Impact Assessment Results

**Figure D0.05A5**  
0.05% AEP Flood Afflux - CH 470.00





For Information Only

	<p>0 250 500 750 1000 m</p> <p>1:25,000</p> <p>Coordinate system: GDA 1994 MGA Zone 55 Aerial Source: NSW Six Map Scale ratio correct when printed at A3</p>		Date: 26/3/2019	<p><b>Inland Rail - Parkes to Narromine</b> IFC - Cross Drainage Flood Impact Assessment Results</p> <p><b>Figure D0.05A6</b> 0.05% AEP Flood Afflux - CH 472.00</p>
			Rev: B - For Information Only	
			Prepared By: YeohM	



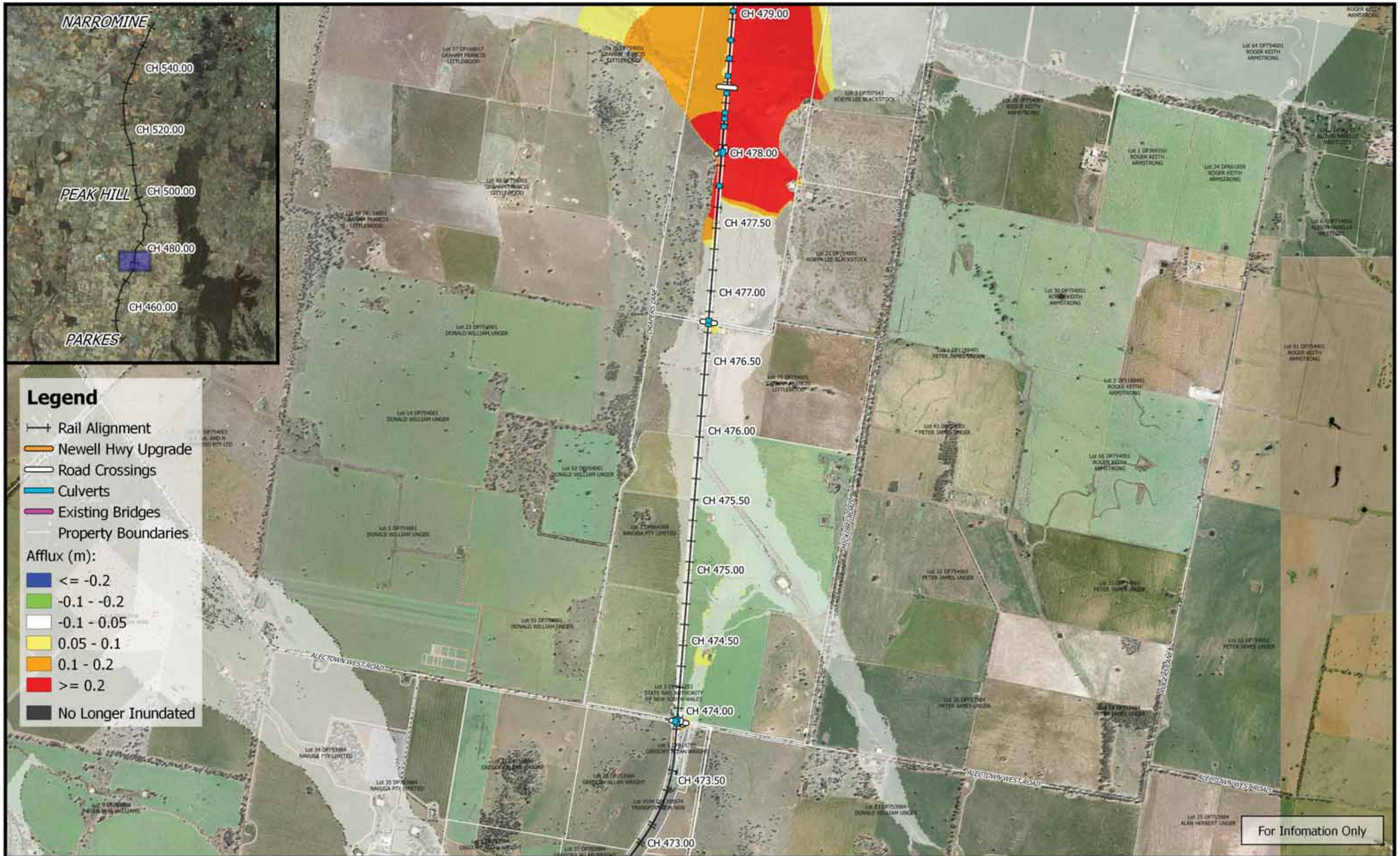

**Legend**

- Rail Alignment
- Newell Hwy Upgrade
- Road Crossings
- Culverts
- Existing Bridges
- Property Boundaries

**Afflux (m):**

- <= -0.2
- 0.1 - -0.2
- 0.1 - 0.05
- 0.05 - 0.1
- 0.1 - 0.2
- >= 0.2
- No Longer Inundated

For Information Only

	<p>0 250 500 750 1000 m</p> <p>1:25,000</p> <p>Coordinate system: GDA 1994 MGA Zone 55 Aerial Source: NSW Six Map Scale ratio correct when printed at A3</p>		Date: 26/3/2019	<p><b>Inland Rail - Parkes to Narromine</b> IFC - Cross Drainage Flood Impact Assessment Results</p> <p><b>Figure D0.05A7</b> 0.05% AEP Flood Afflux - CH 475.00</p>
			Rev: B - For Information Only	



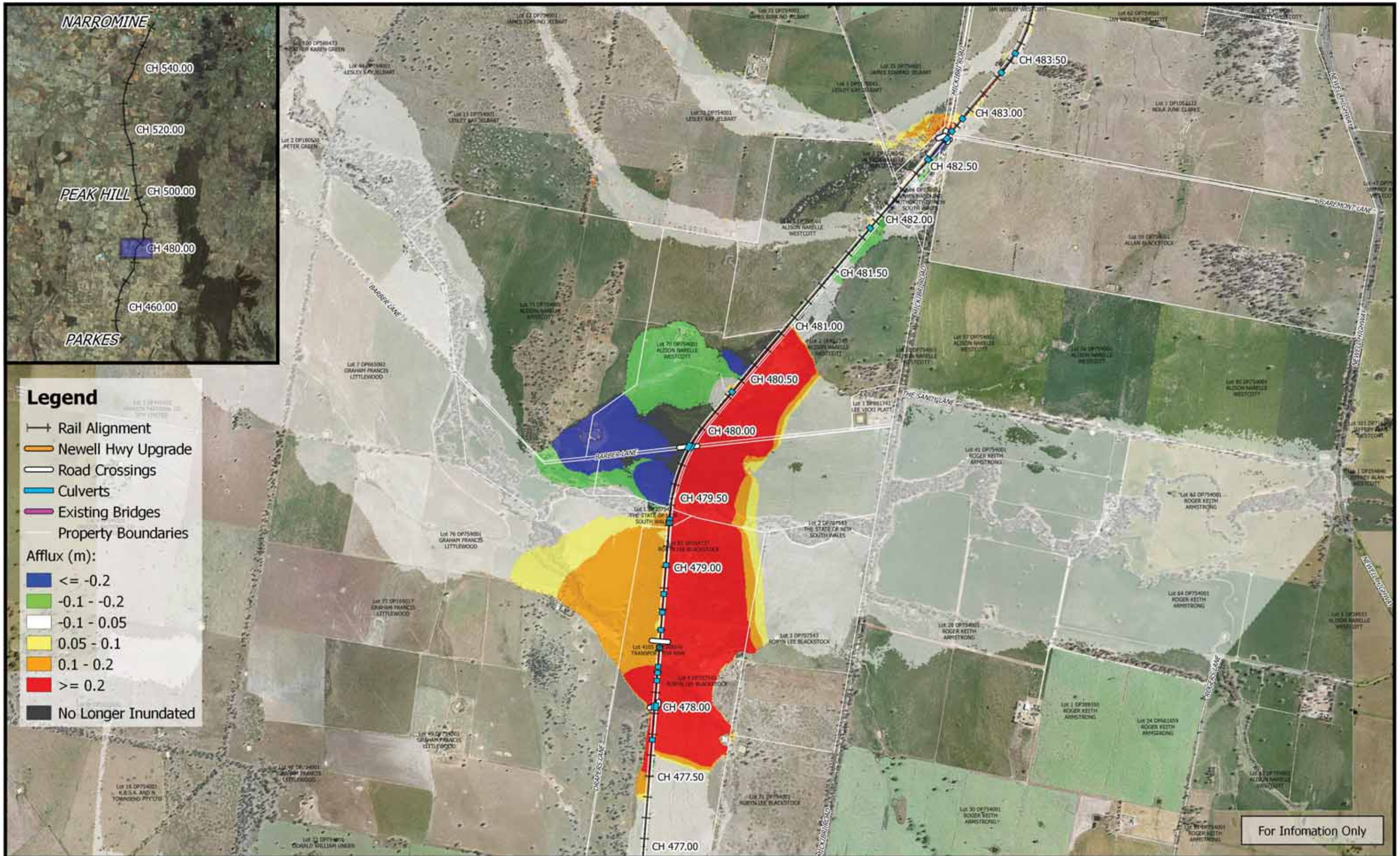

**Legend**

- Rail Alignment
- Newell Hwy Upgrade
- Road Crossings
- Culverts
- Existing Bridges
- Property Boundaries

- Afflux (m):**
- $\le -0.2$
  - $-0.1 - -0.2$
  - $-0.1 - 0.05$
  - $0.05 - 0.1$
  - $0.1 - 0.2$
  - $\ge 0.2$
  - No Longer Inundated

For Information Only

	<p>1:25,000</p>		Date: 26/3/2019	<p><b>Inland Rail - Parkes to Narromine</b> IFC - Cross Drainage Flood Impact Assessment Results</p> <p><b>Figure D0.05A8</b> 0.05% AEP Flood Afflux - CH 480.00</p>	
	Coordinate system: GDA 1994 MGA Zone 55 Aerial Source: NSW Six Map Scale ratio correct when printed at A3		Rev: B - For Information Only		
			Prepared By: YeohM		

E:\22d\img\2\UR\_P2N\_101\WPFlooding and Drainage\GIS Mapping\Individual Property Maps\Mapping\_Full\_Project.mxd - 2.18.18



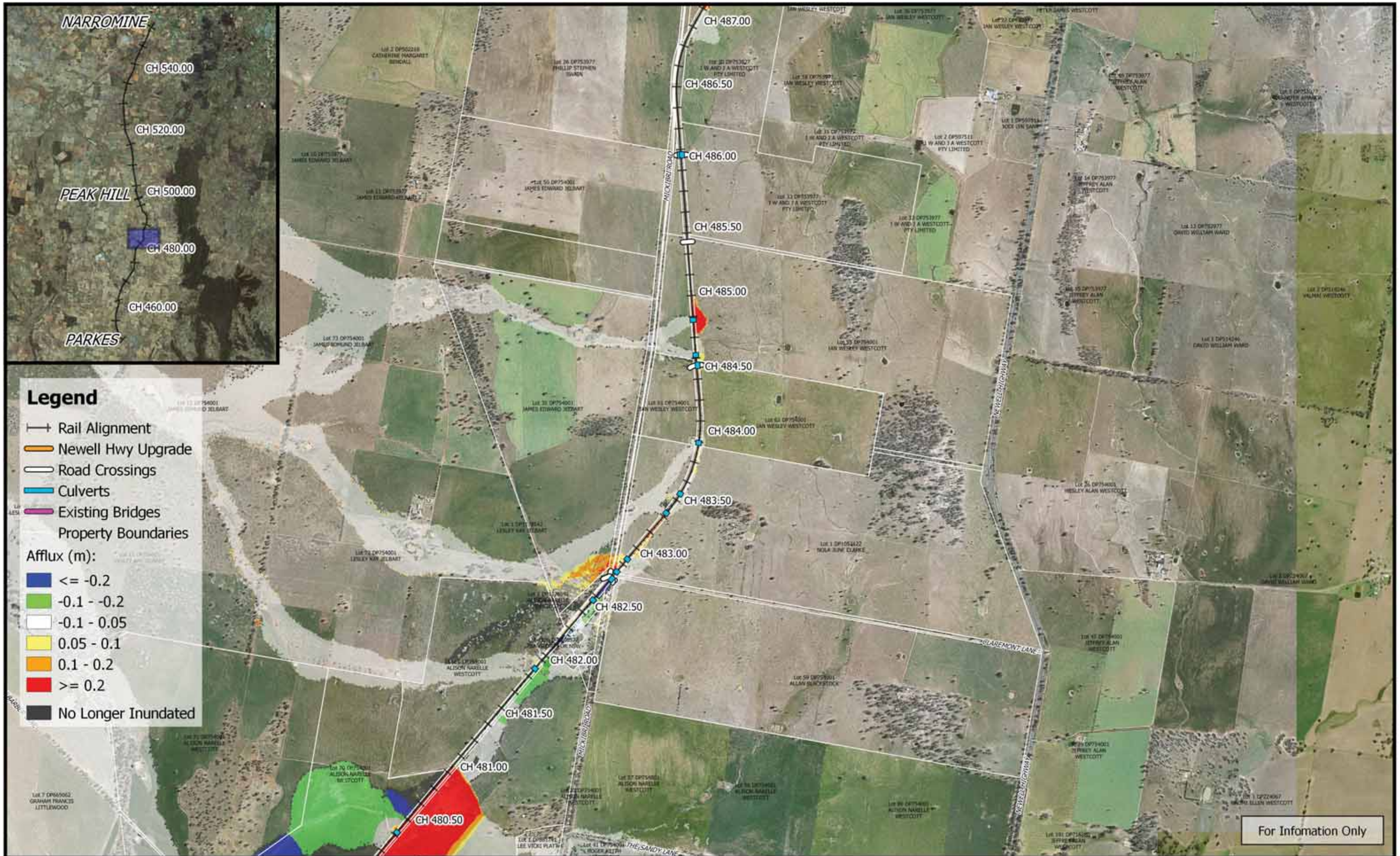

	<p>1:25,000</p> <p>Coordinate system: GDA 1994 MGA Zone 55 Aerial Source: NSW Six Map Scale ratio correct when printed at A3</p>		Date: 26/3/2019	<p><b>Inland Rail - Parkes to Narromine</b> IFC - Cross Drainage Flood Impact Assessment Results</p> <p><b>Figure D0.05A9</b> 0.05% AEP Flood Afflux - CH 485.00</p>
			Rev: B - For Information Only	
			Prepared By: YeohM	



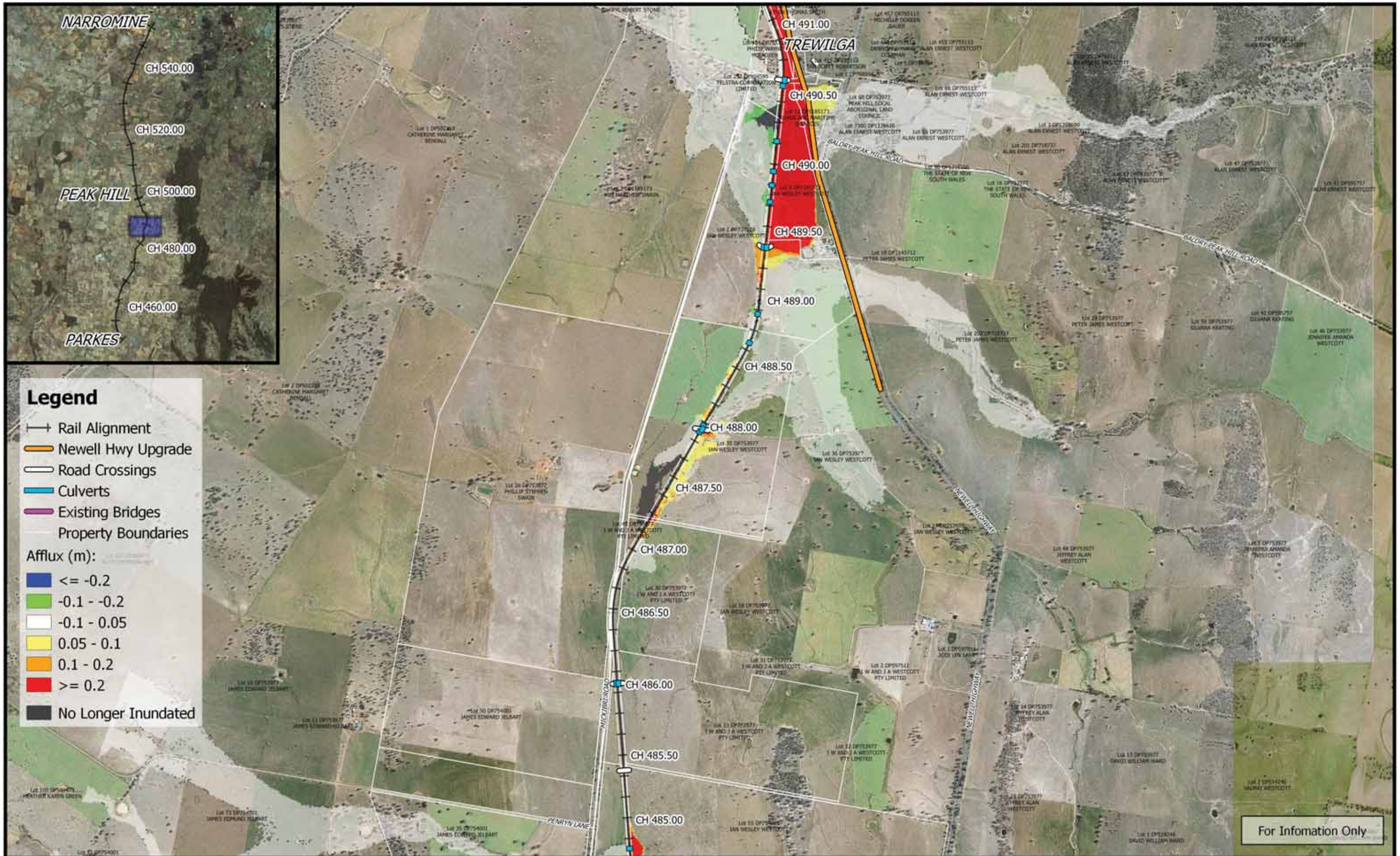

**Legend**

- Rail Alignment
- Newell Hwy Upgrade
- Road Crossings
- Culverts
- Existing Bridges
- Property Boundaries

- Afflux (m):**
- <= -0.2
  - 0.1 - -0.2
  - 0.1 - 0.05
  - 0.05 - 0.1
  - 0.1 - 0.2
  - >= 0.2
  - No Longer Inundated



For Information Only

	<p>1:25,000</p>		Date: 26/3/2019	<p><b>Inland Rail - Parkes to Narromine</b> IFC - Cross Drainage Flood Impact Assessment Results</p> <p><b>Figure D0.05A10</b> 0.05% AEP Flood Afflux - CH 490.00</p>
	Coordinate system: GDA 1994 MGA Zone 55 Aerial Source: NSW Six Map Scale ratio correct when printed at A3		Rev: B - For Information Only	

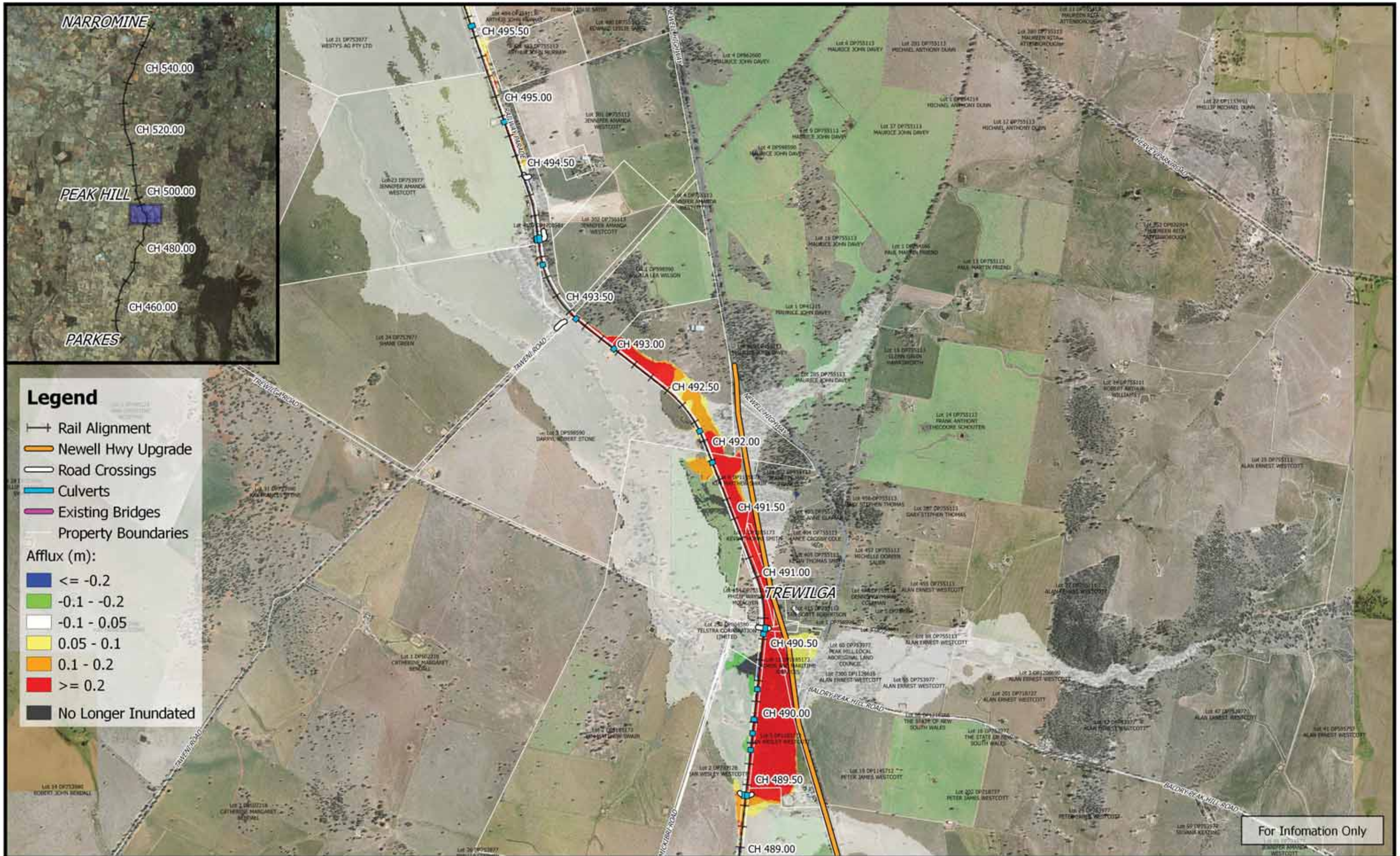



For Information Only

	<p>0 250 500 750 1000 m</p> <p>1:25,000</p> <p>Coordinate system: GDA 1994 MGA Zone 55 Aerial Source: NSW Six Map Scale ratio correct when printed at A3</p>		Date: 26/3/2019	<p><b>Inland Rail - Parkes to Narromine</b> IFC - Cross Drainage Flood Impact Assessment Results</p> <p><b>Figure D0.05A11</b> 0.05% AEP Flood Afflux - CH 492.00</p>
			Rev: B - For Information Only	
			Prepared By: YeohM	





	<p>1:25,000</p> <p>Coordinate system: GDA 1994 MGA Zone 55 Aerial Source: NSW Six Map Scale ratio correct when printed at A3</p>		Date: 26/3/2019	<p align="center"><b>Inland Rail - Parkes to Narromine</b> IFC - Cross Drainage Flood Impact Assessment Results</p> <p align="right"><b>Figure D0.05A12</b> 0.05% AEP Flood Afflux - CH 495.00</p>
	Rev: B - For Information Only			
	Prepared By: YeohM			



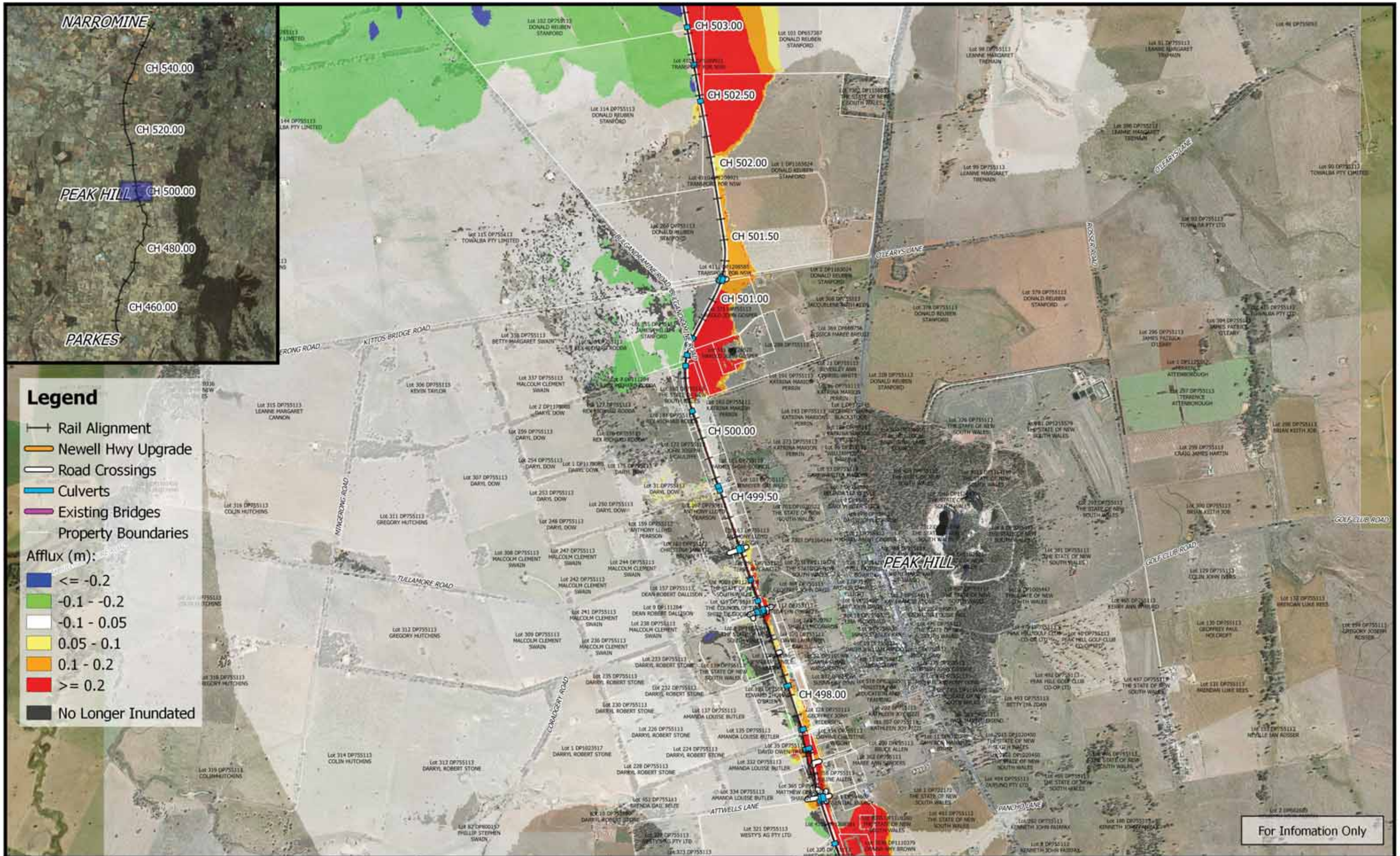

	<p>1:25,000</p> <p>Coordinate system: GDA 1994 MGA Zone 55 Aerial Source: NSW Six Map Scale ratio correct when printed at A3</p>		Date: 26/3/2019	<p><b>Inland Rail - Parkes to Narromine</b> IFC - Cross Drainage Flood Impact Assessment Results</p> <p><b>Figure D0.05A13</b> 0.05% AEP Flood Afflux - CH 500.00</p>
			Rev: B - For Information Only	
			Prepared By: YeohM	



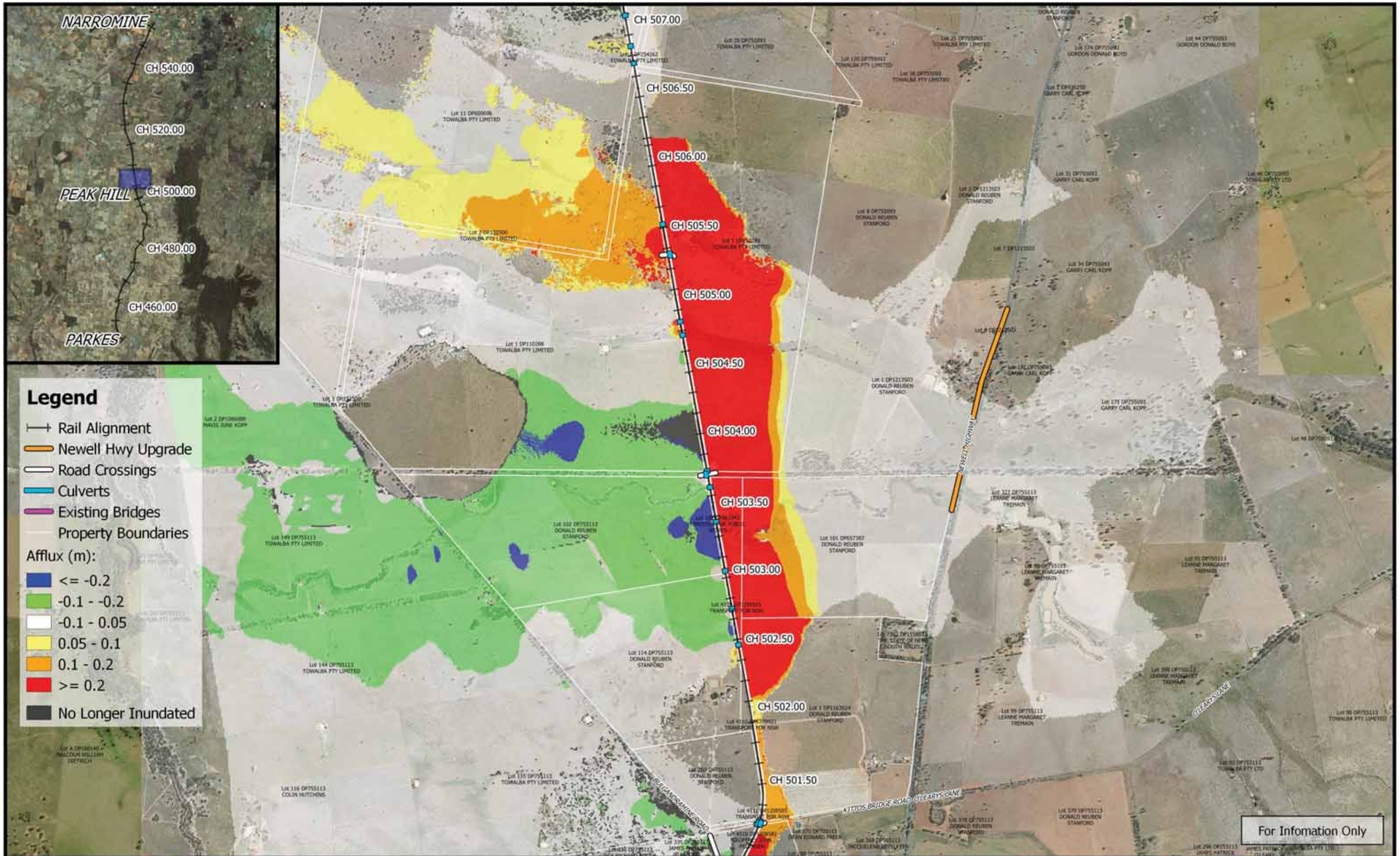

	<p>1:25,000</p> <p>Coordinate system: GDA 1994 MGA Zone 55 Aerial Source: NSW Six Map Scale ratio correct when printed at A3</p>		Date: 26/3/2019	<p><b>Inland Rail - Parkes to Narromine</b> IFC - Cross Drainage Flood Impact Assessment Results</p> <p><b>Figure D0.05A14</b> 0.05% AEP Flood Afflux - CH 505.00</p>
			Rev: B - For Information Only	
			Prepared By: YeohM	



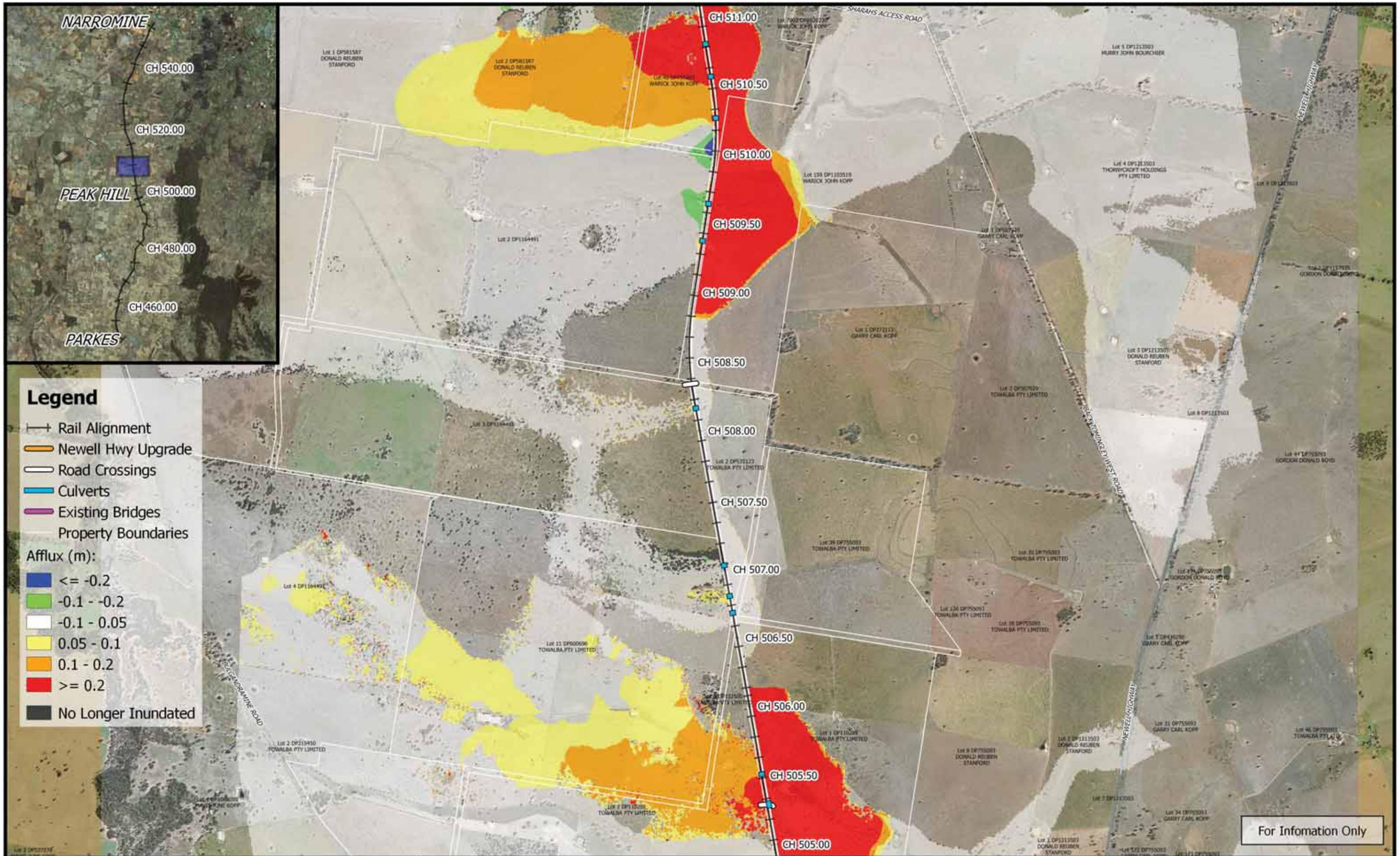

**Legend**

- Rail Alignment
- Newell Hwy Upgrade
- Road Crossings
- Culverts
- Existing Bridges
- Property Boundaries

**Afflux (m):**

- <= -0.2
- 0.1 - -0.2
- 0.1 - 0.05
- 0.05 - 0.1
- 0.1 - 0.2
- >= 0.2
- No Longer Inundated



For Information Only

	<p>1:25,000</p>		Date: 26/3/2019	<p><b>Inland Rail - Parkes to Narromine</b> IFC - Cross Drainage Flood Impact Assessment Results</p> <p><b>Figure D0.05A15</b> 0.05% AEP Flood Afflux - CH 510.00</p>	
	Coordinate system: GDA 1994 MGA Zone 55 Aerial Source: NSW Six Map Scale ratio correct when printed at A3		Rev: B - For Information Only		
			Prepared By: YeohM		

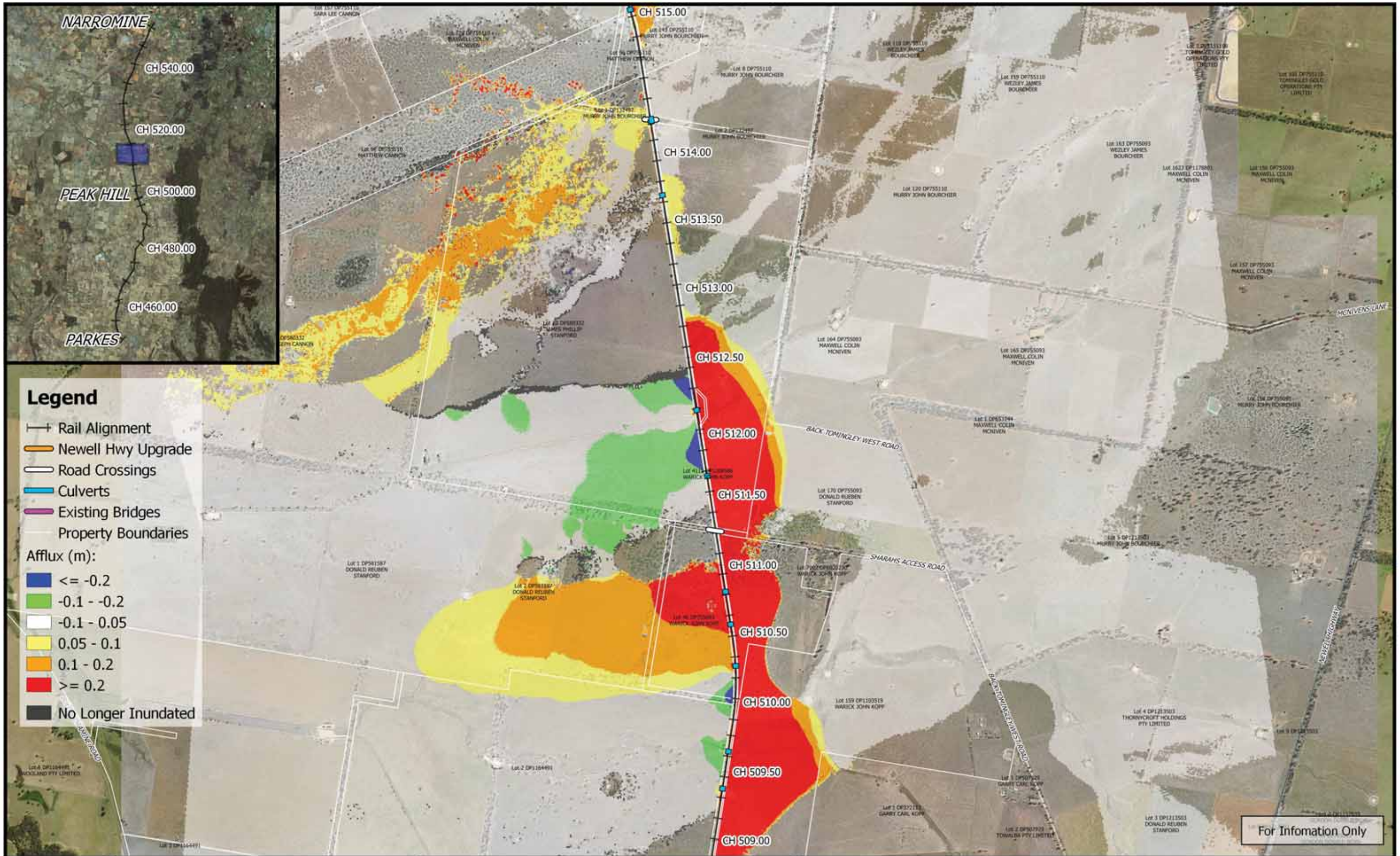

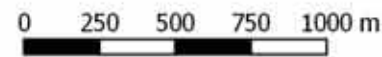

For Information Only

	 1:25,000		Date: 28/3/2019	<b>Inland Rail - Parkes to Narromine</b> IFC - Cross Drainage Flood Impact Assessment Results  <b>Figure D0.05A16</b> <i>0.05% AEP Flood Afflux - CH 512.00</i>
	Coordinate system: GDA 1994 MGA Zone 55 Aerial Source: NSW Six Map Scale ratio correct when printed at A3		Rev: B - For Information Only	
	Prepared By: YeohM			



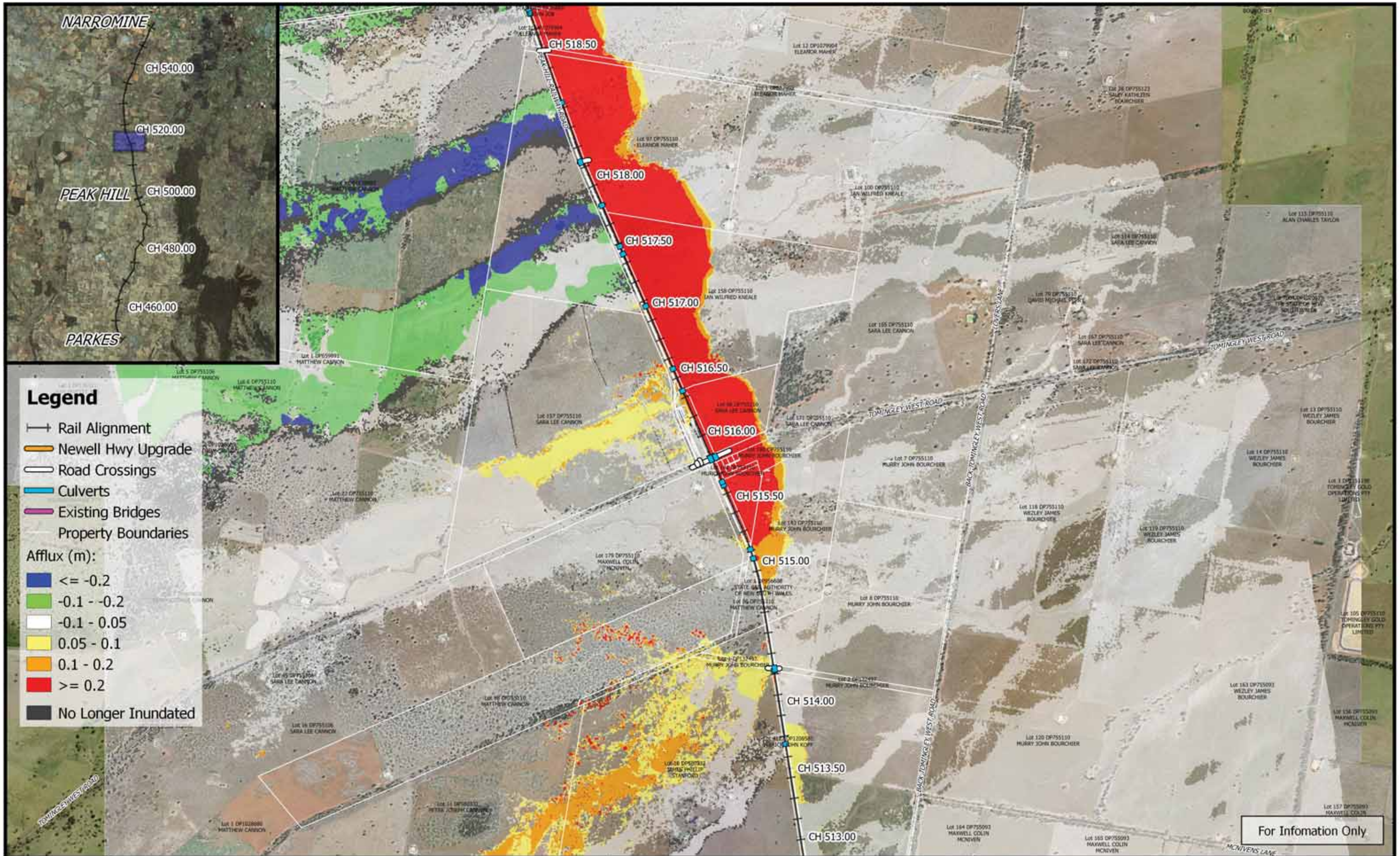

**Legend**

- Rail Alignment
- Newell Hwy Upgrade
- Road Crossings
- Culverts
- Existing Bridges
- Property Boundaries

**Afflux (m):**

- Blue:  $\leq -0.2$
- Green:  $-0.1 - -0.2$
- White:  $-0.1 - 0.05$
- Yellow:  $0.05 - 0.1$
- Orange:  $0.1 - 0.2$
- Red:  $\geq 0.2$
- Black: No Longer Inundated

For Information Only

	<p>0 250 500 750 1000 m</p> <p>1:25,000</p> <p>Coordinate system: GDA 1994 MGA Zone 55 Aerial Source: NSW Six Map Scale ratio correct when printed at A3</p>		<p>Date: 28/3/2019</p> <p>Rev: B - For Information Only</p> <p>Prepared By: YeohM</p>	<p><b>Inland Rail - Parkes to Narromine</b></p> <p>IFC - Cross Drainage Flood Impact Assessment Results</p> <p><b>Figure D0.05A17</b></p> <p><i>0.05% AEP Flood Afflux - CH 515.00</i></p>
--	--	--	---	--

E:\22\diverg\2\UR\_P2\101 WIP\Flooding and Drainage\GIS Mapping\Individual Property Maps\Mapping\_Full\_Project\ags - 2.18.18



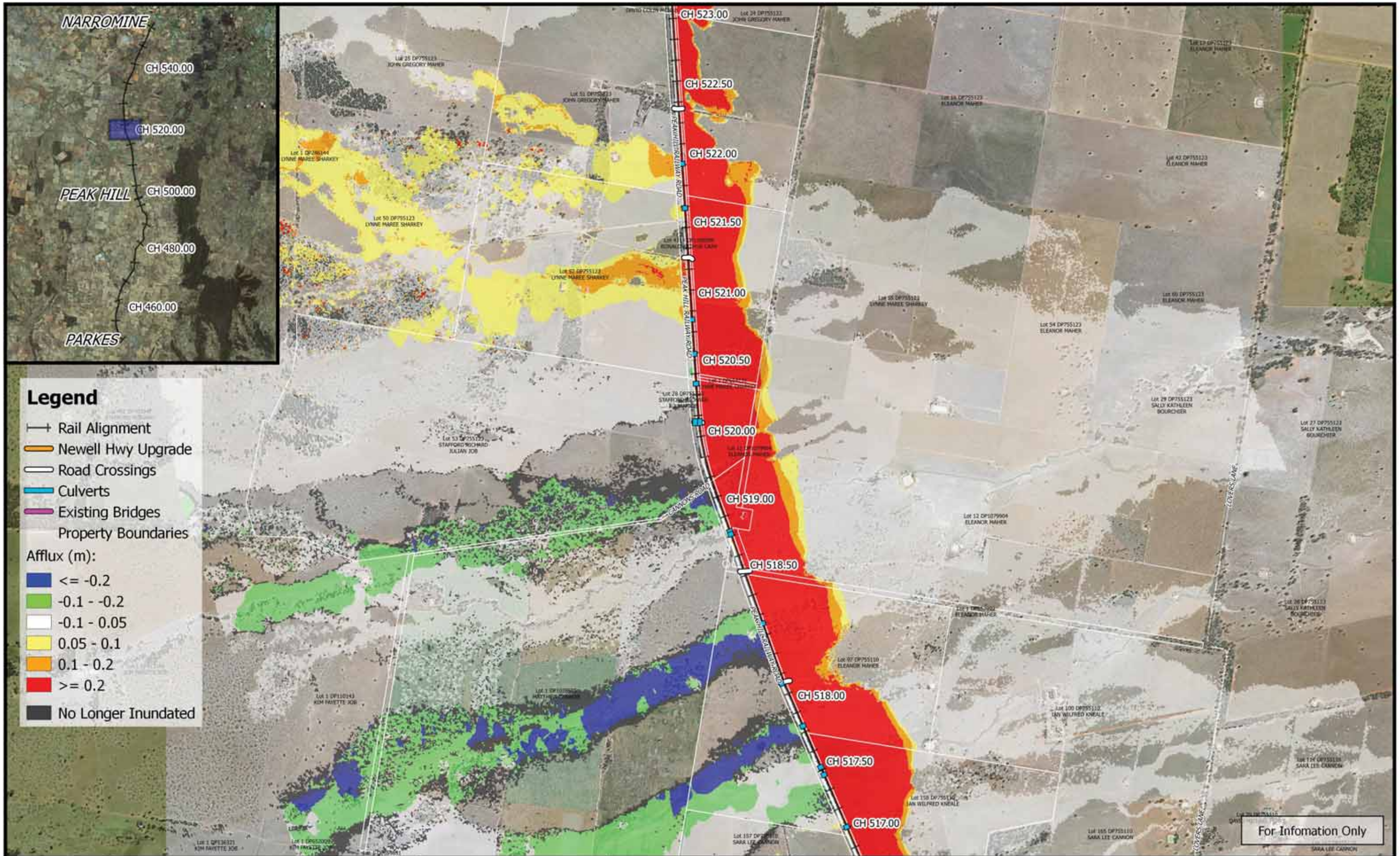

For Information Only

	 1:25,000 Coordinate system: GDA 1994 MGA Zone 55 Aerial Source: NSW Six Map Scale ratio correct when printed at A3		Date: 28/3/2019	<b>Inland Rail - Parkes to Narromine</b> IFC - Cross Drainage Flood Impact Assessment Results <b>Figure D0.05A18</b> <i>0.05% AEP Flood Afflux - CH 520.00</i>
			Rev: B - For Information Only	
			Prepared By: YeohM	

E:\122\diverg\12\DR\_P2N\_1101\_WIP\Flooding and Drainage\GIS Mapping\Individual Property Maps\Mapping\_Full\_Project\ags - 2.18.18



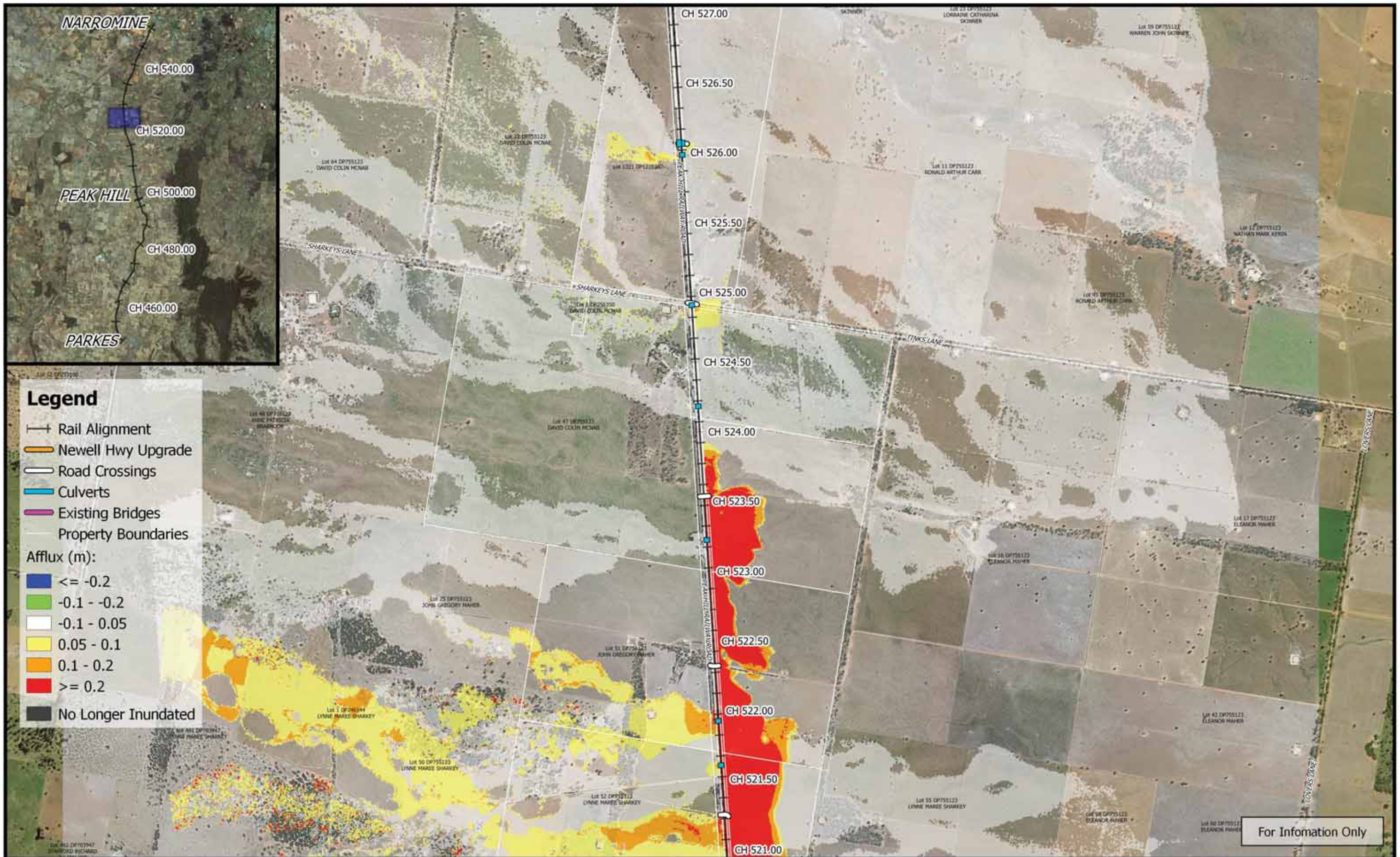

For Information Only

	<p>0 250 500 750 1000 m</p> <p>1:25,000</p> <p>Coordinate system: GDA 1994 MGA Zone 55 Aerial Source: NSW Six Map Scale ratio correct when printed at A3</p>		Date: 26/3/2019	<p><b>Inland Rail - Parkes to Narromine</b> IFC - Cross Drainage Flood Impact Assessment Results</p> <p><b>Figure D0.05A19</b> 0.05% AEP Flood Afflux - CH 525.00</p>
			Rev: B - For Information Only	
			Prepared By: YeohM	



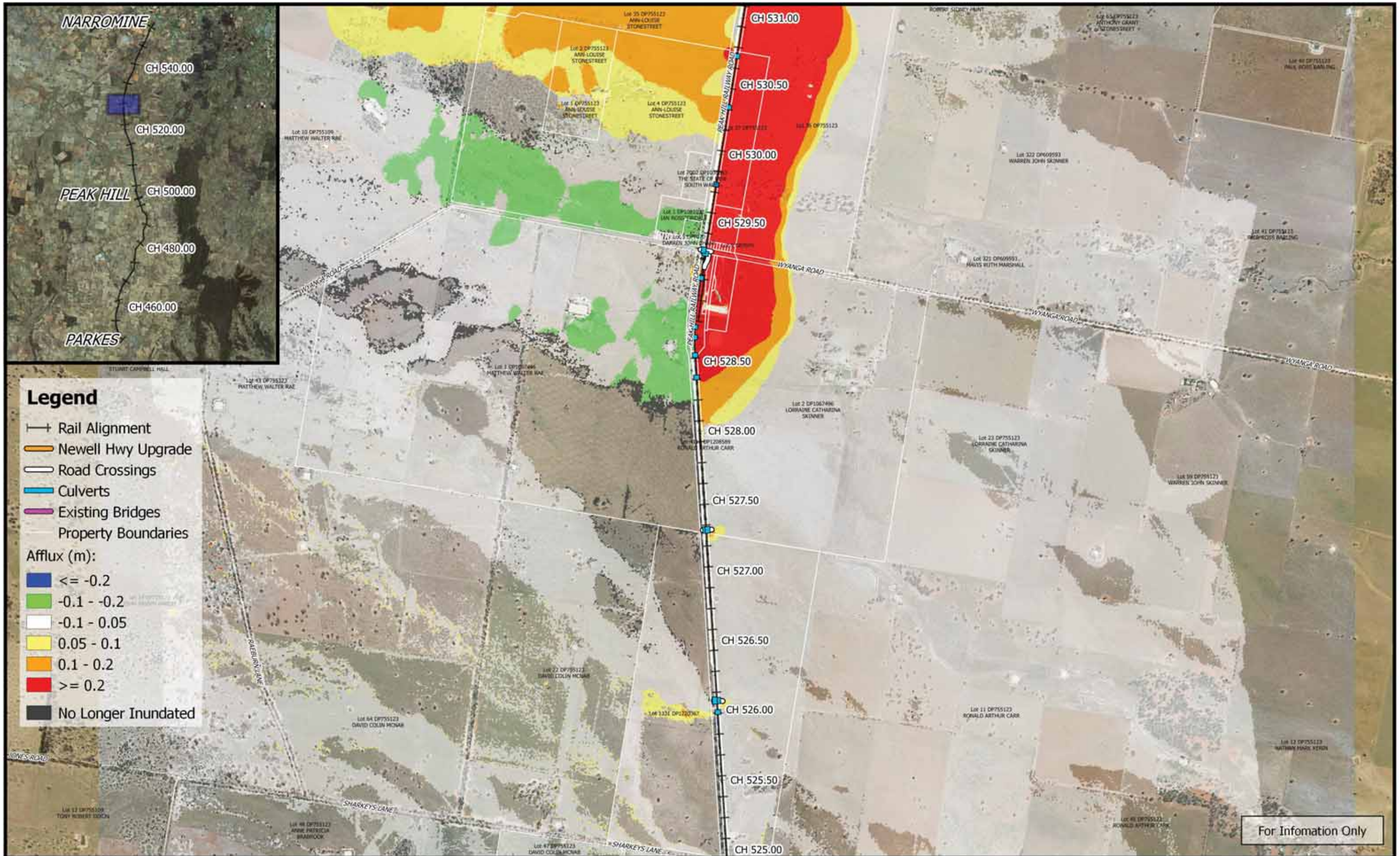

	<p>0 250 500 750 1000 m</p> <p>1:25,000</p> <p>Coordinate system: GDA 1994 MGA Zone 55 Aerial Source: NSW Six Map Scale ratio correct when printed at A3</p>		Date: 26/3/2019	<p><b>Inland Rail - Parkes to Narromine</b> IFC - Cross Drainage Flood Impact Assessment Results</p> <p><b>Figure D0.05A20</b> 0.05% AEP Flood Afflux - CH 530.00</p>
			Rev: B - For Information Only	
			Prepared By: YeohM	



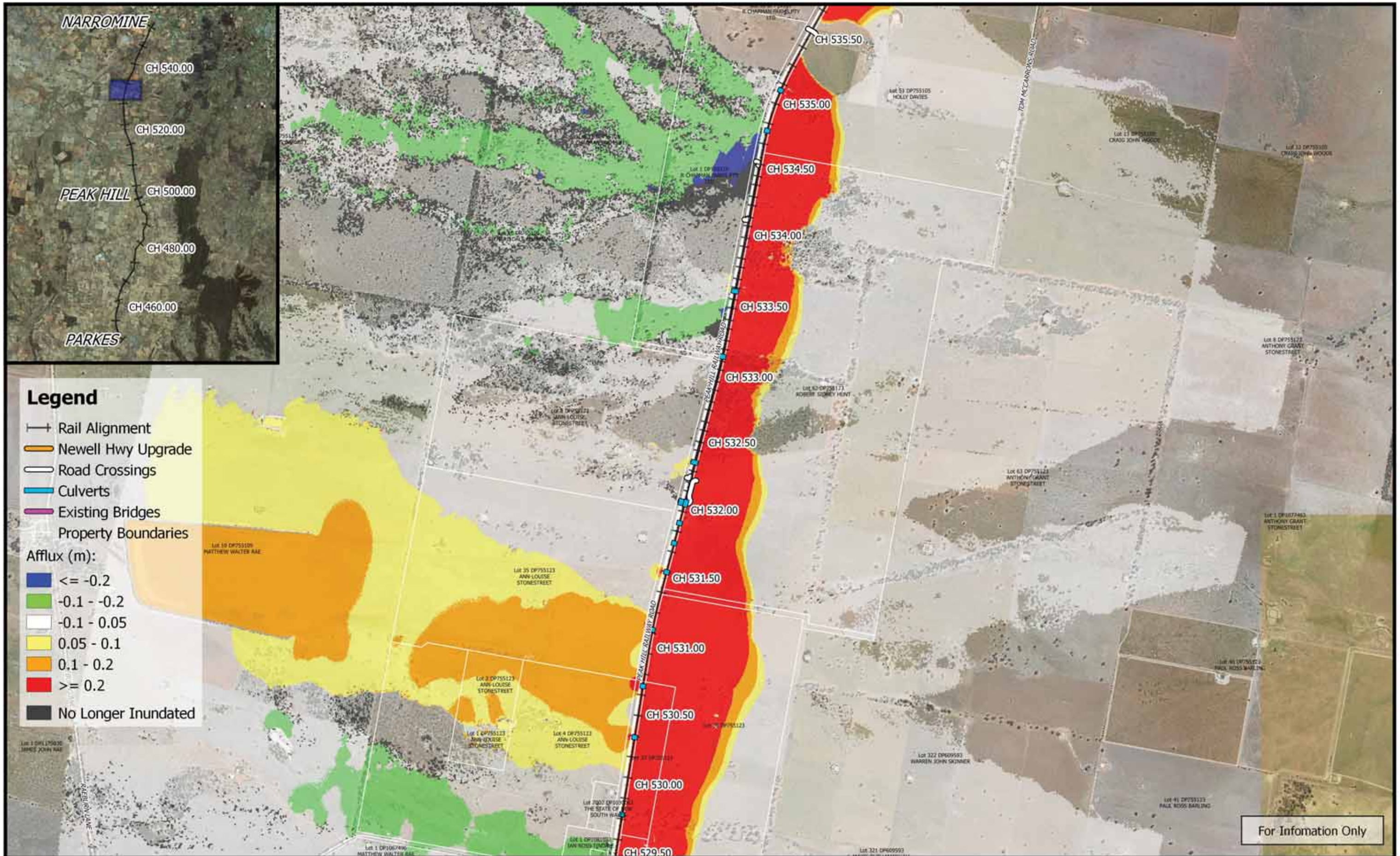

### Legend

- Rail Alignment
- Newell Hwy Upgrade
- Road Crossings
- Culverts
- Existing Bridges
- Property Boundaries

Afflux (m):

- $\le -0.2$
- 0.1 - -0.2
- 0.1 - 0.05
- 0.05 - 0.1
- 0.1 - 0.2
- $\ge 0.2$
- No Longer Inundated

For Information Only

	 1:25,000		Date: 26/3/2019	<b>Inland Rail - Parkes to Narromine</b> IFC - Cross Drainage Flood Impact Assessment Results  <b>Figure D0.05A21</b> <i>0.05% AEP Flood Afflux - CH 533.00</i>
	Coordinate system: GDA 1994 MGA Zone 55 Aerial Source: NSW Six Map Scale ratio correct when printed at A3		Rev: B - For Information Only	
			Prepared By: YeohM	



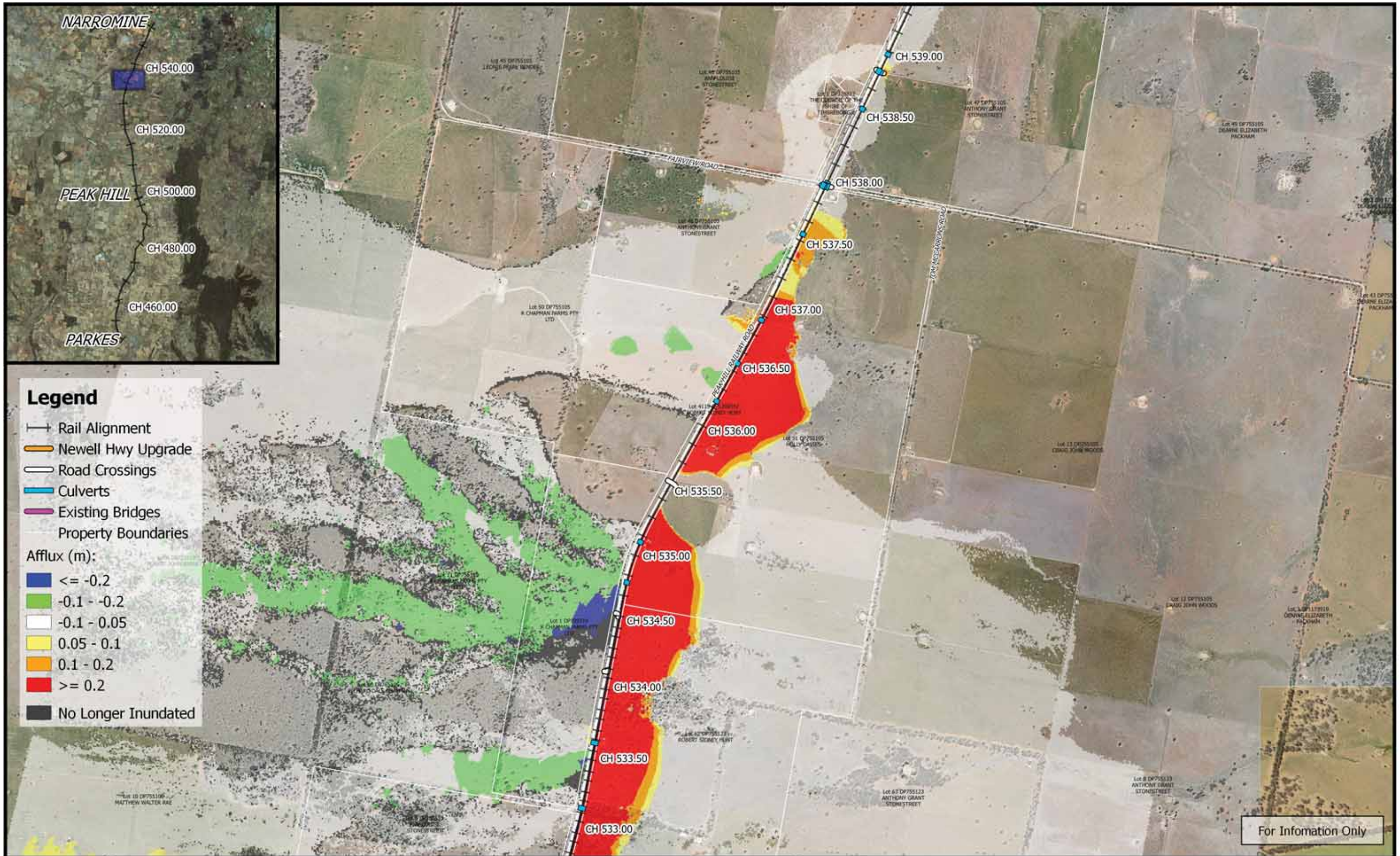

**Legend**

- +— Rail Alignment
- Newell Hwy Upgrade
- Road Crossings
- Culverts
- Existing Bridges
- Property Boundaries

- Afflux (m):
- Blue:  $\le -0.2$
  - Green:  $-0.1 - -0.2$
  - White:  $-0.1 - 0.05$
  - Yellow:  $0.05 - 0.1$
  - Orange:  $0.1 - 0.2$
  - Red:  $\ge 0.2$
  - Black: No Longer Inundated



0 250 500 750 1000 m  
1:25,000

Coordinate system: GDA 1994 MGA Zone 55  
Aerial Source: NSW Six Map  
Scale ratio correct when printed at A3



Date: 26/3/2019

Rev: B - For Information Only

Prepared By: YeohM

**Inland Rail - Parkes to Narromine**  
IFC - Cross Drainage Flood Impact Assessment Results

**Figure D0.05A22**  
0.05% AEP Flood Afflux - CH 535.00



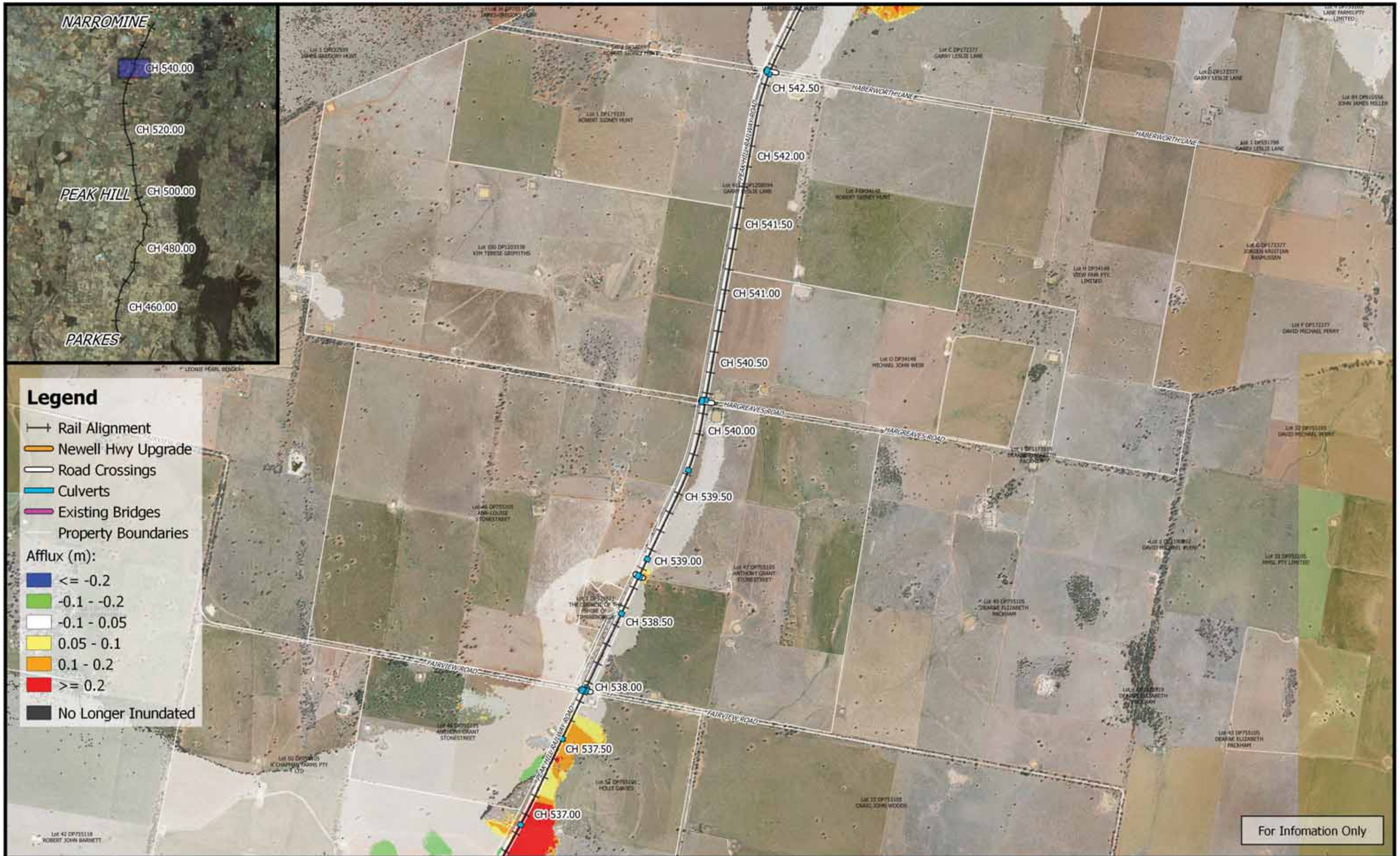



	<p>0 250 500 750 1000 m</p> <p>1:25,000</p> <p>Coordinate system: GDA 1994 MGA Zone 55 Aerial Source: NSW Six Map Scale ratio correct when printed at A3</p>		Date: 26/3/2019	<p><b>Inland Rail - Parkes to Narromine</b> IFC - Cross Drainage Flood Impact Assessment Results</p> <p><b>Figure D0.05A23</b> 0.05% AEP Flood Afflux - CH 540.00</p>
			Rev: B - For Information Only	
			Prepared By: YeohM	

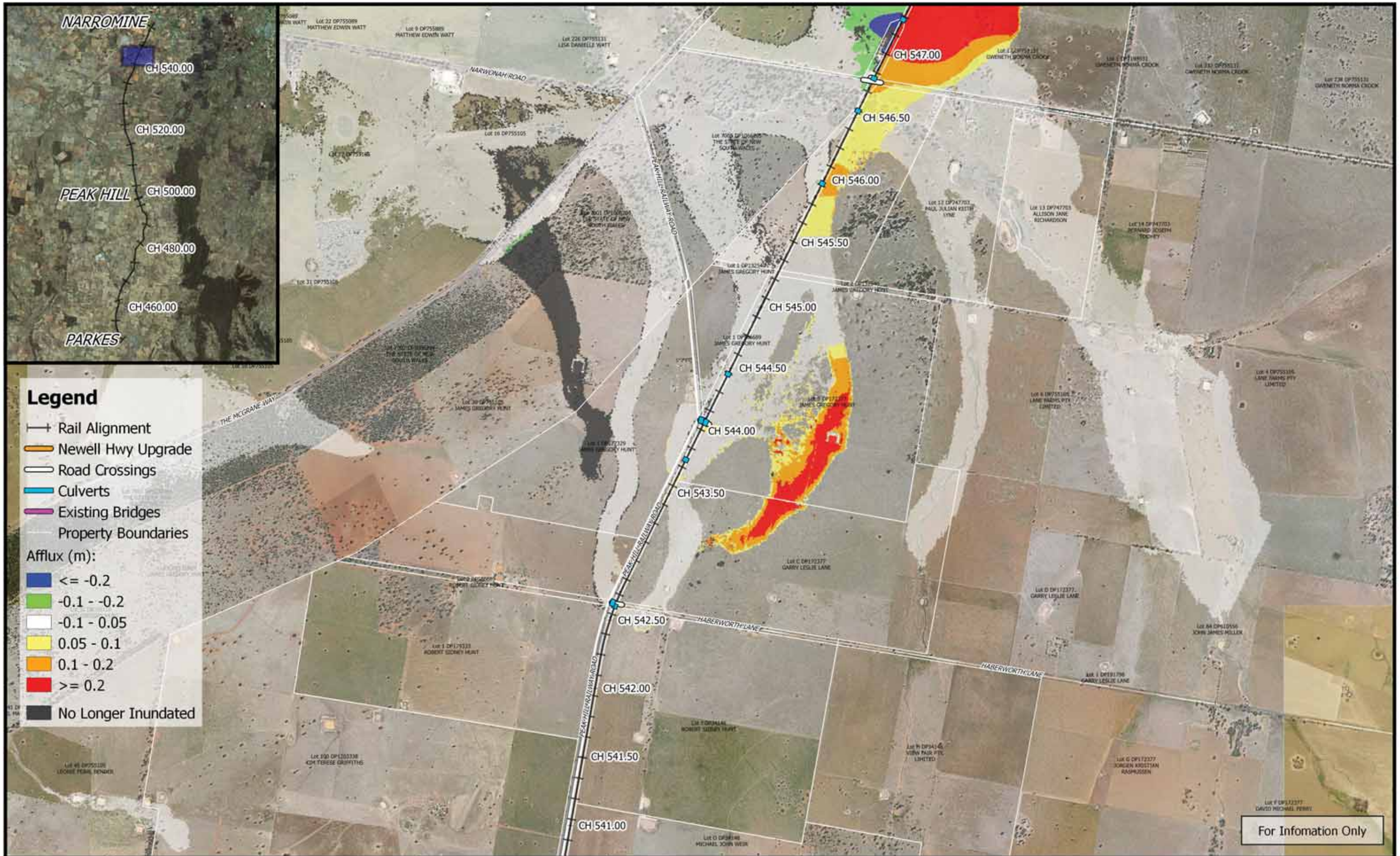





For Information Only

	<p>0 250 500 750 1000 m</p> <p>1:25,000</p> <p>Coordinate system: GDA 1994 MGA Zone 55 Aerial Source: NSW Six Map Scale ratio correct when printed at A3</p>		Date: 26/3/2019	<p><b>Inland Rail - Parkes to Narromine</b> IFC - Cross Drainage Flood Impact Assessment Results</p> <p><b>Figure D0.05A24</b> 0.05% AEP Flood Afflux - CH 545.00</p>
			Rev: B - For Information Only	
			Prepared By: YeohM	

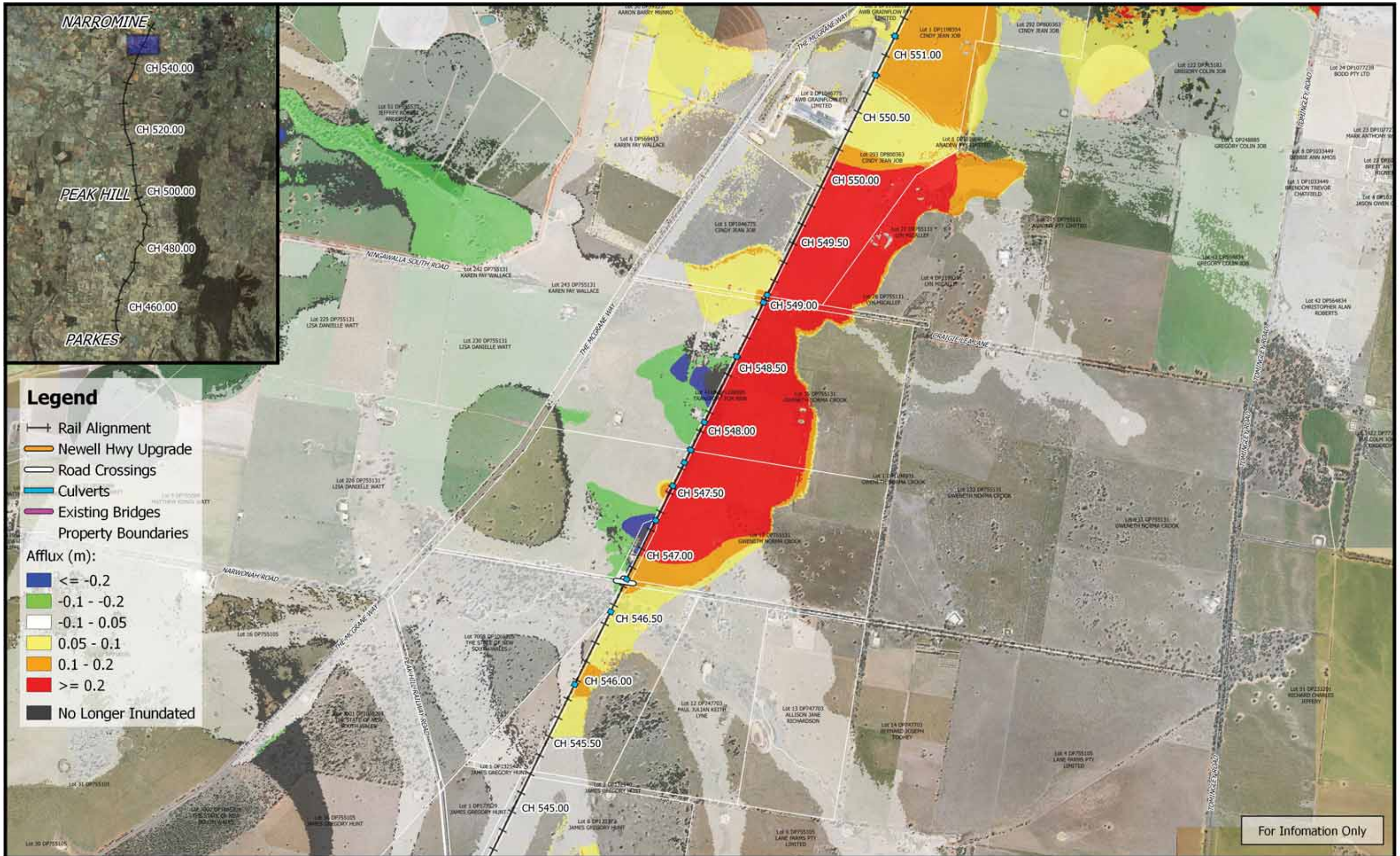



For Information Only

	<p>0 250 500 750 1000 m</p> <p>1:25,000</p> <p>Coordinate system: GDA 1994 MGA Zone 55 Aerial Source: NSW Six Map Scale ratio correct when printed at A3</p>		Date: 26/3/2019	<p><b>Inland Rail - Parkes to Narromine</b> IFC - Cross Drainage Flood Impact Assessment Results</p> <p><b>Figure D0.05A25</b> 0.05% AEP Flood Afflux - CH 550.00</p>
			Rev: B - For Information Only	
			Prepared By: YeohM	