



INLAND RAIL

Community Consultative Committee (CCC)

Illabo to Stockinbingal

9 December 2021

Acknowledgment of Country

Inland Rail acknowledges the Traditional Custodians of the land on which we work, and pay our respects to Elders past, present and emerging.

PRESENTATION OVERVIEW

- + Project Update
Melvyn Maylin (A2P Project Director)
- + Environmental Impact Statement Update
Kirsten Velthuis (I2S Senior Environmental Advisor)
- + Stakeholder and engagement update
Heath Martin (A2P Stakeholder Engagement Manager)
Grant Johnson (I2S Stakeholder Engagement Lead)
- + Questions

ILLABO TO STOCKINBINGAL PROJECT UPDATE

Melvyn Maylin
Project Director

I2S PROJECT UPDATE

Activity since September CCC meeting:

1. Continued development of the Environmental Impact Statement
 - Currently with the Department of Planning, Industry and Environment (DPIE) for Adequacy Review
2. Voluntary Property Acquisition discussions with landowners
3. Closing out design comments
4. Stage gate (internal governance)

CURRENT STATUS

- + Environmental Impact Statement with the Department of Planning, Industry and Environment (DPIE) for Adequacy Review
- + Voluntary property acquisition discussions with landowners
- + Formal acquisition process starts after Ministerial approval
 - + Opening letter from TfNSW

WHAT NEXT

Activity	Date
Voluntary Property Acquisition Discussions	Ongoing
EIS Public Exhibition	March 2022
EIS Approval	Early 2023
Award Design and Construct (D&C) Contract	Mid 2023

I2S HIGH LEVEL SCHEDULE

I2S High Level Schedule

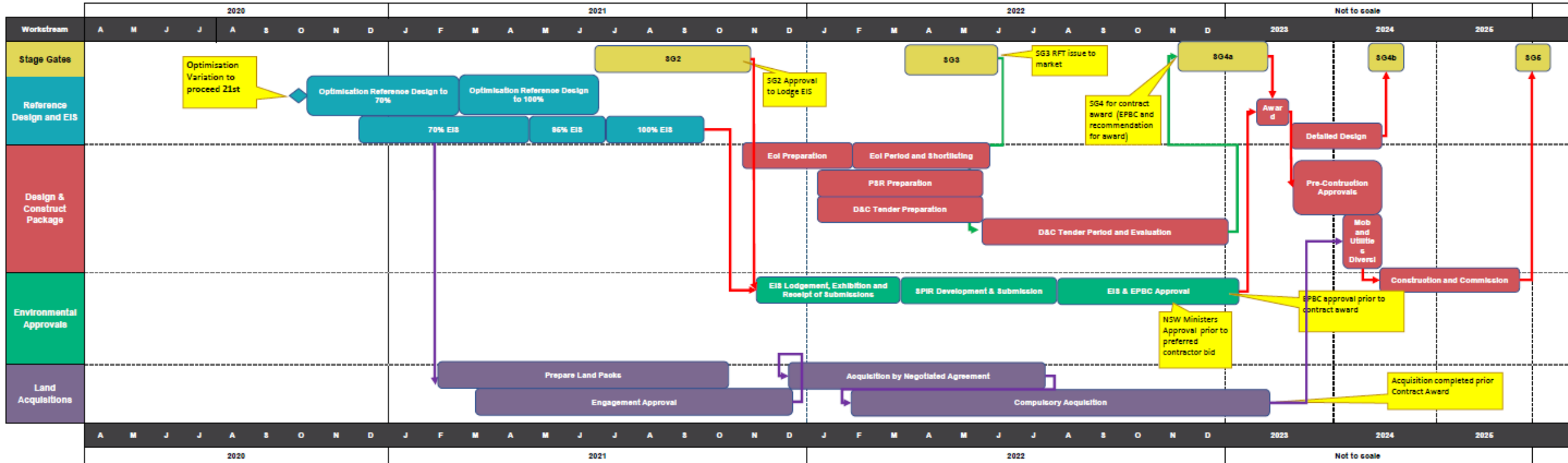

Environmental Impact Statement Update

Kirsten Velthuis

Senior Environmental Advisor

ENVIRONMENTAL IMPACT STATEMENT STATUS

The I2S draft EIS has been submitted to DPIE for adequacy review

What happens next:

- + DPIE EIS adequacy review comments expected by January 2022
- + ARTC will then finalise the EIS post-adequacy and resubmit to DPIE for public exhibition
- + ARTC is also developing a non-technical Summary of Findings of the EIS which will be available during exhibition
- + Prior to public exhibition, ARTC will meet with each property owner where noise trigger levels are predicted to be exceeded

DPIE public exhibition period is expected to be in March 2022

I2S OPERATIONAL NOISE CONSULTATION

ARTC is developing an interactive noise map to show results of operational rail noise modelling for sensitive receptors within 2km of the I2S alignment. The noise map will be made available to the public during EIS exhibition.

To find the noise results for a property, zoom to the property on the map or search by address in the search bar.

The following results are shown on the map for each property:

- + LAeq- the predicted average noise level over a period of time
- + LAmax- the predicted maximum level of noise during an event
- + The noise trigger levels for LAeq and LAmax, above which noise mitigation is triggered

Where modelling identifies it is likely that Inland Rail may exceed noise trigger levels, ARTC will work with impacted residents to develop appropriate reasonable and feasible noise management measures.

I2S NOISE MODELLING MAP

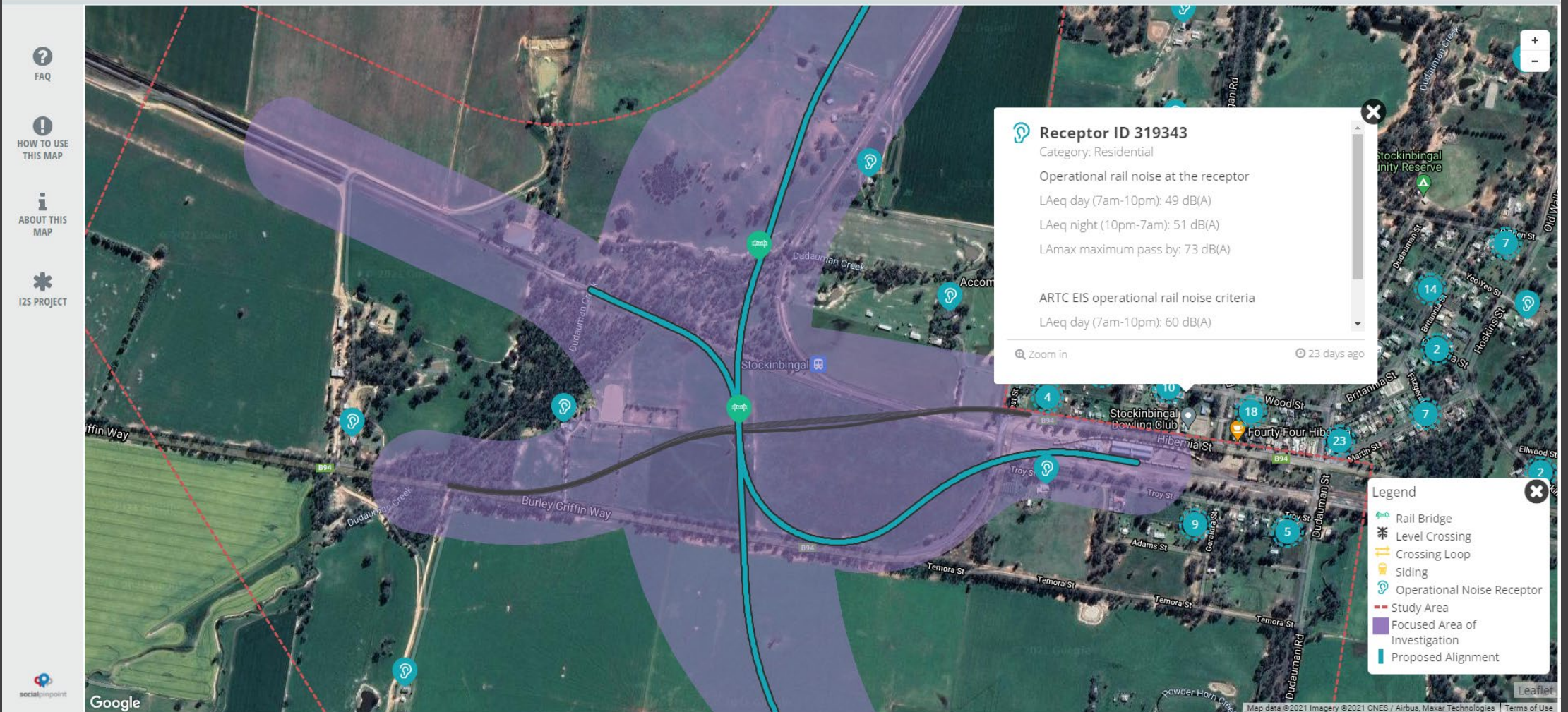

STUDY OF NOISE IMPACT ON LIVESTOCK

University of New England Ruminant Research Group engaged

- + Dr Amy Tait- ruminant welfare scientist specialising in how stress affects sheep/ cattle behaviour and productivity
- + Dr Fran Cowley- senior lecturer in livestock production; ruminant nutritionist
- + Tellisa Kearton: PhD student; research expertise in how sheep respond and adapt to novel experiences

Study aims:

- + Provide advice on how sheep and cattle could be expected to perceive, react behaviourally and adapt to nearby rail traffic
- + Implications these responses may have for their welfare and productivity.
- + Desktop study of existing literature / impact assessments, combined with UNE in-house knowledge/ expertise

Timeframes:

- + Report completion February 2022

Stakeholder Engagement Update

Heath Martin

Manager Stakeholder Engagement – NSW South

CCC RECAP 2021

Completed engagement activities with CCC in 2021

- + Design Milestones
 - + February 2021: 70% Interim Reference Design
 - + June 2021: 100% Reference Design
- + Hydrology Stage 2 Update (February 2021)
- + Landowner Property Acquisition workshop (February 2021)
- + Burley Griffin Way Hydrology Update (September 2021)
- + EIS update and next steps (September 2021)

STAKEHOLDER ENGAGEMENT UPDATE

Completed engagement activities since September 2021

- + Online CCC Meeting held in September
- + Landowners sent Land Acquisition Packages which includes temporary and permanent acquisition plans, hydrology and noise information (30 September 2021)
- + Voluntary acquisition discussions with landowners ongoing
- + Business Capability Development Webinar (30 November 2021) – program wide
- + Discussions with landowners identified with operational noise exceedances



ENGAGEMENT AND CONSULTATION NEXT STEPS

Indicative timing:

- + Continued engagement with landowners about property acquisition
 - + Ongoing meetings with landowners
 - + Property valuation meetings
- + Early 2022: exhibition of EIS. Consult on EIS exhibition and how to make submissions
 - + Registration Campaign for USBs
 - + Education Campaign
 - + Summary of Findings
 - + Podcast
 - + Includes public drop in sessions
- + Community Consultative Committee (CCC) meeting prior to EIS Exhibition



PROPERTY ACQUISITION UPDATE AND NEXT STEPS

- + Land Acquisition Packs issued to all applicable landowners
 - + Acquisition plans cover:
 - + permanent acquisition areas
 - + temporary occupation areas (e.g. construction activities including laydown areas)
- + 62% of landowners have engaged in the voluntary acquisition process

- + Next step: Valuation inspections and negotiations with parties engaged in voluntary acquisition
- + Next step: Move into the formal acquisition process upon Ministerial consent and the issue of Opening Letters by Transport for NSW

**INLAND
RAIL** 

Questions?

ARTC

The Australian Government is delivering Inland Rail through the Australian Rail Track Corporation (ARTC), in partnership with the private sector.

**INLAND
RAIL** 

ARTC

The Australian Government is delivering Inland Rail through the Australian Rail Track Corporation (ARTC), in partnership with the private sector.

THANK YOU