

Design changes at Washpool Road, Washpool

The Inland Rail Calvert to Kagaru project team has consulted with the community on the proposed reference design since 2017.

The proposed change at this location is a result of the extensive engagement with landowners, key stakeholders and community members on the proposed rail alignment and associated infrastructure. We have also reviewed, and incorporated feedback from, the submissions to the Queensland Government Coordinator-General's Calvert to Kagaru Environmental Impact Statement process.

We used information from residents, government agencies and road authorities, as well as traffic counts to develop the proposed Washpool Road redesign.

Washpool Road changes

- The updated design replaces the level crossing with a road over rail grade separation.
- In addition to the overpass, the road will also be re-aligned with the proposed design introducing additional curvature for speed requirements.
- The design also seeks to provide more balanced earthworks and a reduced environmental footprint.
- The realigned road will sufficiently cater for the traffic volume and provide improved connectivity in this section.

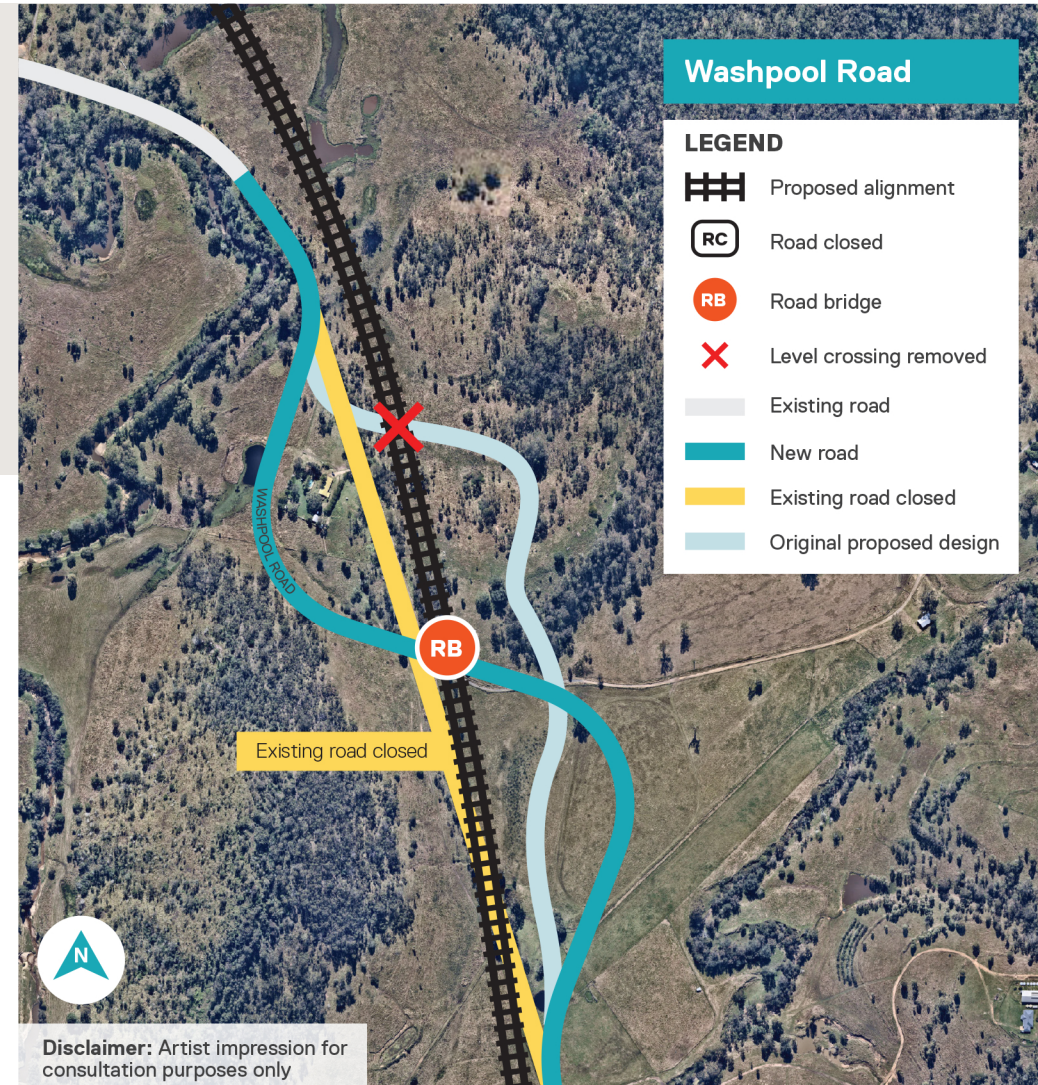

Contact us:

✉ ARTC Inland Rail, GPO Box 2462, Brisbane QLD 4001

📞 1800 732 761

✉ inlandrailqld@artc.com.au

🌐 inlandrail.com.au