

Design changes at Wild Pig Creek Road east

The Inland Rail Calvert to Kagaru project team has consulted with the community on the proposed reference design since 2017.

The proposed change at this location is a result of the extensive engagement with landowners key stakeholders and community members on the proposed rail alignment and associated infrastructure. We have also reviewed, and incorporated feedback from, the submissions to the Queensland Government Coordinator-General's Calvert to Kagaru Environmental Impact Statement process.

We used information from residents, government agencies and road authorities, as well as traffic counts to develop the proposed Wild Pig Creek Road east redesign.

Wild Pig Creek Road east changes

- Level crossing closed.
- Road to be re-aligned north of the railway line.
- Rail line moves further south.
- Road bridge provides improved connectivity to the south.
- Design pursues balanced earthworks and a reduced environmental footprint.

Disclaimer: Artist impression for consultation purposes only

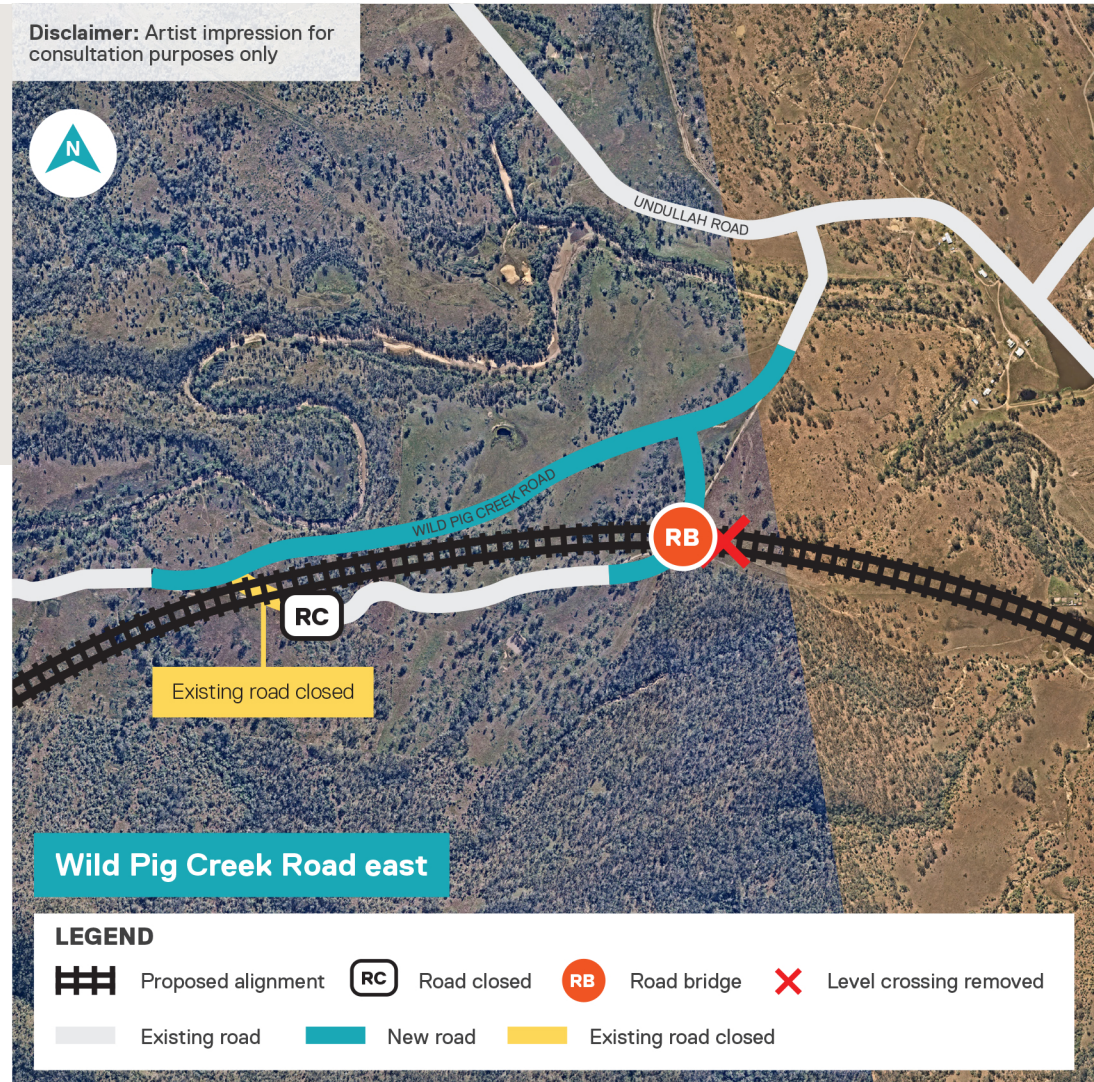

Contact us:

✉ ARTC Inland Rail, GPO Box 2462, Brisbane QLD 4001

📞 1800 732 761

✉ inlandrailqld@artc.com.au

🌐 inlandrail.com.au